Ancillary Appendix
to
Sectoral Heterogeneity in the Employment Effects of Job Creation Schemes in Germany

Marco Caliendo,* Reinhard Hujer† and Stephan L. Thomsen‡

This appendix will not be included in the paper but is available as additional information.

Contents

This appendix includes additional tables comprising selected descriptives of the participating individuals in the programme sectors with a differentiation between types of promotion and providing institutions, the calculations of the standardised biases for the single covariates (for the main groups in analysis), and the labour market destinations of the nonparticipating individuals in February 2000 for the observation period. Figures C.1 to C.7 present the development of the employment effects for the subgroups in analysis.

*Marco Caliendo is Senior Research Associate at the German Institute for Economic Research (DIW) in Berlin and Research Fellow of the IZA, Bonn, e-mail: mcaliendo@diw.de.

†Reinhard Hujer is Professor of Statistics and Econometrics at the J.W.Goethe-University of Frankfurt/Main, and Research Fellow of the IZA, Bonn and the ZEW, Mannheim, e-mail: hujer@wiwi.uni-frankfurt.de.

‡Stephan L. Thomsen is Research Assistant at the Institute of Statistics and Econometrics, J.W.Goethe-University of Frankfurt/Main, e-mail: sthomsen@wiwi.uni-frankfurt.de.

Selected Descriptives

Tab. C.1: SELECTED DESCRIPTIVES FOR MEN IN WEST GERMANY - REGULAR SUPPORT

Variables	AGRICUL.	CONSTR. AND INDUSTRY	OFFICE AND SERVICES	COMM. SERVICES	OTHER
Number of observations	382	234	126	220	522
Programme Duration (in days)	267.09	279.51	336.93	298.67	283.27
Socio-Demographic Variables					
Age	38.52	37.00	42.40	36.45	37.39
Married	0.40	0.35	0.37	0.31	0.36
Number of children	0.57	0.33	0.40	0.42	0.42
Health restrictions					
No health restrictions	0.76	0.77	0.58	0.73	0.73
Acc. DoR, 80% and over	0.03	0.02	0.07	0.03	0.02
Acc. DoR, 50% to under 80%	0.06	0.04	0.15	0.08	0.07
Acc. DoR, 30% to under 50%	0.01	0.00	0.02	0.00	0.00
Acc. DoR, 30% to under 50%, no equalis.	0.02	0.04	0.06	0.03	0.02
Other health restrictions	0.13	0.13	0.13	0.13	0.15
Rehabilitation attendant	0.04	0.08	0.12	0.07	0.04
Placement restrictions	0.12	0.16	0.22	0.18	0.18
Qualification Variables					
Professional Training					
Without compl. prof. training, no CSE	0.35	0.29	0.07	0.17	0.25
Without compl. prof. training, with CSE	0.37	0.41	0.14	0.30	0.37
Industrial training	0.26	0.28	0.47	0.33	0.31
Full-time vocational school	0.00	0.01	0.02	0.01	0.01
Technical school	0.01	0.00	0.10	0.05	0.02
Polytechnic	0.00	0.00	0.07	0.05	0.01
College, university	0.01	0.00	0.13	0.08	0.04
Occupational group					
Plant cultivation, breeding, fishery	0.16	0.06	0.04	0.03	0.05
Mining, mineral extraction	0.01	0.01	0.00	0.00	0.00
Manufacturing	0.50	0.68	0.17	0.39	0.53
Technical professions	0.01	0.02	0.16	0.02	0.03
Service professions	0.31	0.21	0.63	0.54	0.35
Other professions	0.02	0.03	0.00	0.03	0.03
Professional Rank					
Unskilled worker	0.43	0.37	0.12	0.18	0.28
Skilled worker	0.04	0.09	0.06	0.05	0.08
White-collar worker, simple occupations	0.02	0.03	0.13	0.09	0.05
White-collar worker, advanced occupations	0.01	0.00	0.20	0.07	0.03
Other	0.49	0.50	0.49	0.61	0.55
Qualification (with work experience)	0.91	0.90	0.84	0.85	0.86
Career Variables					
Duration last employment (months)	17.19	20.69	25.40	21.69	20.16
Duration of unemployment (weeks)					
< 13	0.19	0.28	0.18	0.26	0.27
$13 - 52$	0.33	0.32	0.32	0.40	0.35
> 52	0.48	0.41	0.50	0.34	0.38
Number of placement propositions	7.85	7.13	9.10	7.21	8.16
Last contact to job center (weeks)	2.20	2.58	2.92	2.32	2.43
Programme before unemployment					
No further education or programme	0.73	0.68	0.67	0.82	0.77
Further education compl., cont. education	0.12	0.08	0.13	0.09	0.09
Further education compl., voc. adjustment	0.01	0.01	0.01	0.00	0.01
Job-preparative measure					
Job creation scheme	0.14	0.22	0.17	0.09	0.12
Rehabilitation measure	0.01	0.01	0.03	0.00	0.01
Regional Context Variables					
Cluster II	0.47	0.64	0.33	0.27	0.42
Cluster III	0.39	0.20	0.37	0.35	0.24
Cluster IV	0.03	0.03	0.06	0.20	0.15
Cluster V	0.11	0.13	0.24	0.19	0.18

[1] DoR = degree of restriction
[2] People with accepted degree of restriction, but no equalisation to other persons with the same DoR.
[3] CSE = Certificate for secondary education

Tab. C.2: SELECTED DESCRIPTIVES FOR MEN IN WEST GERMANY - INCREASED SUPPORT

Variables	AGRICUL.	CONSTR. AND INDUSTRY	OFFICE AND SERVICES	COMM. SERVICES	OTHER
Number of observations	202	137	5	100	212
Programme Duration (in days)	250.88	278.18	332.20	255.44	262.03
Socio-Demographic Variables					
Age	39.96	31.61	48.80	31.73	35.63
Married	0.32	0.41	0.60	0.28	0.28
Number of children	0.40	0.61	0.60	0.28	0.31
Health restrictions					
No health restrictions	0.68	0.86	0.60	0.82	0.76
Acc. DoR, 80% and over	0.01	0.00	0.00	0.01	0.01
Acc. DoR, 50% to under 80%	0.04	0.02	0.20	0.06	0.05
Acc. DoR, 30% to under 50%	0.00	0.00	0.00	0.01	0.00
Acc. DoR, 30% to under 50%, no equalis.	0.06	0.01	0.20	0.00	0.02
Other health restrictions	0.19	0.11	0.00	0.10	0.16
Rehabilitation attendant	0.07	0.02	0.00	0.04	0.02
Placement restrictions	0.23	0.10	0.20	0.12	0.17
Qualification Variables					
Professional Training					
Without compl. prof. training, no CSE	0.33	0.34	0.00	0.18	0.23
Without compl. prof. training, with CSE	0.35	0.49	0.20	0.42	0.42
Industrial training	0.30	0.16	0.40	0.23	0.30
Full-time vocational school	0.00	0.01	0.00	0.02	0.00
Technical school	0.01	0.00	0.20	0.02	0.00
Polytechnic	0.00	0.00	0.00	0.05	0.02
College, university	0.01	0.01	0.20	0.08	0.02
Occupational group					
Plant cultivation, breeding, fishery	0.17	0.12	0.00	0.04	0.08
Mining, mineral extraction					
Manufacturing	0.57	0.64	0.20	0.47	0.61
Technical professions	0.01	0.01	0.40	0.04	0.02
Service professions	0.23	0.20	0.40	0.42	0.27
Other professions	0.02	0.04	0.00	0.03	0.03
Professional Rank					
Unskilled worker	0.47	0.42	0.00	0.20	0.27
Skilled worker	0.09	0.04	0.00	0.09	0.10
White-collar worker, simple occupations	0.01	0.02	0.20	0.11	0.05
White-collar worker, advanced occupations	0.01	0.01	0.00	0.05	0.03
Other	0.41	0.52	0.80	0.55	0.55
Qualification (with work experience)	0.93	0.86	0.80	0.80	0.83
Career Variables					
Duration last employment (months)	15.81	14.95	71.00	13.00	21.36
Duration of unemployment (weeks)					
< 13	0.29	0.28	0.00	0.38	0.31
$13 - 52$	0.33	0.45	0.20	0.34	0.33
> 52	0.38	0.26	0.80	0.28	0.37
Number of placement propositions	8.76	6.42	12.40	6.79	6.73
Last contact to job center (weeks)	2.40	2.05	4.20	2.87	3.05
Programme before unemployment					
No further education or programme	0.62	0.63	0.60	0.71	0.66
Further education compl., cont. education	0.06	0.15	0.40	0.08	0.09
Further education compl., voc. adjustment	0.02	0.01	0.00	0.00	0.02
Job-preparative measure	0.00	0.00	0.00	0.00	0.00
Job creation scheme	0.29	0.20	0.00	0.21	0.23
Rehabilitation measure	0.00	0.00	0.00	0.00	0.00
Regional Context Variables					
Cluster II	0.20	0.56	0.00	0.14	0.23
Cluster III	0.61	0.42	0.80	0.48	0.67
Cluster IV	0.10	0.01	0.20	0.07	0.01
Cluster V	0.09	0.01	0.00	0.31	0.09

[1] DoR = degree of restriction
[2] People with accepted degree of restriction, but no equalisation to other persons with the same DoR.
[3] CSE = Certificate for secondary education

Tab. C.3: SELECTED DESCRIPTIVES FOR MEN IN WEST GERMANY - PUBLIC PROVIDER

Variables	AGRICUL.	CONSTR. AND INDUSTRY	OFFICE AND SERVICES	COMM. SERVICES	OTHER
Number of observations	335	75	56	63	203
Programme Duration (in days)	278.36	260.60	331.89	273.52	254.80
Socio-Demographic Variables					
Age	39.55	35.33	42.95	33.51	36.50
Married	0.41	0.27	0.41	0.29	0.31
Number of children	0.61	0.31	0.39	0.41	0.30
Health restrictions					
No health restrictions	0.70	0.91	0.63	0.70	0.73
Acc. DoR, 80% and over	0.04	0.01	0.05	0.02	0.00
Acc. DoR, 50% to under 80%	0.07	0.05	0.11	0.03	0.08
Acc. DoR, 30% to under 50%	0.00	0.00	0.00	0.03	0.01
Acc. DoR, 30% to under 50%, no equalis.	0.04	0.00	0.07	0.05	0.01
Other health restrictions	0.15	0.03	0.14	0.17	0.16
Rehabilitation attendant	0.05	0.04	0.11	0.05	0.05
Placement restrictions	0.15	0.07	0.20	0.11	0.20
Qualification Variables					
Professional Training					
Without compl. prof. training, no CSE	0.35	0.35	0.00	0.17	0.26
Without compl. prof. training, with CSE	0.36	0.41	0.13	0.25	0.33
Industrial training	0.27	0.20	0.43	0.35	0.32
Full-time vocational school	0.00	0.01	0.02	0.03	0.00
Technical school	0.01	0.00	0.13	0.05	0.02
Polytechnic	0.00	0.01	0.11	0.08	0.01
College, university	0.01	0.01	0.20	0.06	0.06
Occupational group					
Plant cultivation, breeding, fishery	0.16	0.07	0.02	0.03	0.07
Mining, mineral extraction	0.01	0.00	0.00	0.00	0.00
Manufacturing	0.50	0.61	0.09	0.40	0.57
Technical professions	0.01	0.04	0.27	0.02	0.01
Service professions	0.30	0.25	0.63	0.56	0.31
Other professions	0.02	0.03	0.00	0.00	0.04
Professional Rank					
Unskilled worker	0.47	0.35	0.05	0.17	0.31
Skilled worker	0.06	0.05	0.02	0.06	0.07
White-collar worker, simple occupations	0.01	0.07	0.13	0.16	0.05
White-collar worker, advanced occupations	0.01	0.01	0.27	0.13	0.05
Other	0.45	0.52	0.54	0.48	0.52
Qualification (with work experience)	0.93	0.84	0.82	0.78	0.82
Career Variables					
Duration last employment (months)	18.21	25.00	29.52	20.38	12.44
Duration of unemployment (weeks)					
< 13	0.23	0.28	0.13	0.19	0.34
$13 - 52$	0.30	0.41	0.34	0.51	0.38
> 52	0.47	0.31	0.54	0.30	0.28
Number of placement propositions	8.11	7.35	8.93	6.89	7.09
Last contact to job center (weeks)	2.17	2.25	2.64	2.79	2.66
Programme before unemployment					
No further education or programme	0.68	0.68	0.61	0.79	0.72
Further education compl., cont. education	0.11	0.07	0.21	0.05	0.05
Further education compl., voc. adjustment	0.01	0.01	0.00	0.00	0.01
Job-preparative measure					
Job creation scheme	0.19	0.24	0.16	0.14	0.21
Rehabilitation measure	0.00	0.00	0.02	0.02	0.01
Regional Context Variables					
Cluster II	0.36	0.40	0.05	0.13	0.22
Cluster III	0.50	0.45	0.52	0.57	0.50
Cluster IV	0.02	0.04	0.04	0.13	0.04
Cluster V	0.11	0.11	0.39	0.17	0.23

[1] DoR = degree of restriction
[2] People with accepted degree of restriction, but no equalisation to other persons with the same DoR.
[3] CSE = Certificate for secondary education

Tab. C.4: SELECTED DESCRIPTIVES FOR MEN IN WEST GERMANY - NON-COMMERCIAL PROVIDER

Variables	AGRICUL.	CONSTR. AND INDUSTRY	OFFICE AND SERVICES	COMM. SERVICES	OTHER
Number of observations	238	265	73	255	471
Programme Duration (in days)	242.26	280.75	340.59	288.64	281.94
Socio-Demographic Variables					
Age	38.48	34.91	42.37	35.42	36.70
Married	0.32	0.40	0.36	0.31	0.35
Number of children	0.38	0.44	0.42	0.37	0.41
Health restrictions					
No health restrictions	0.78	0.77	0.53	0.77	0.75
Acc. DoR, 80% and over	0.01	0.01	0.08	0.02	0.03
Acc. DoR, 50% to under 80%	0.03	0.03	0.19	0.08	0.06
Acc. DoR, 30% to under 50%	0.01	0.00	0.03	0.00	0.00
Acc. DoR, 30% to under 50%, no equalis.	0.03	0.04	0.05	0.02	0.02
Other health restrictions	0.14	0.16	0.11	0.11	0.14
Rehabilitation attendant	0.04	0.07	0.12	0.06	0.03
Placement restrictions	0.17	0.17	0.25	0.17	0.16
Qualification Variables					
Professional Training					
Without compl. prof. training, no CSE	0.33	0.29	0.12	0.18	0.24
Without compl. prof. training, with CSE	0.37	0.46	0.16	0.36	0.39
Industrial training	0.28	0.24	0.49	0.29	0.31
Full-time vocational school	0.00	0.01	0.01	0.01	0.01
Technical school	0.01	0.00	0.08	0.04	0.01
Polytechnic	0.01	0.00	0.03	0.04	0.02
College, university	0.00	0.00	0.10	0.08	0.02
Occupational group					
Plant cultivation, breeding, fishery	0.18	0.07	0.05	0.03	0.06
Mining, mineral extraction	0.00	0.01	0.00	0.00	0.00
Manufacturing	0.55	0.71	0.23	0.42	0.54
Technical professions	0.01	0.01	0.08	0.03	0.03
Service professions	0.25	0.17	0.63	0.48	0.33
Other professions	0.01	0.03	0.00	0.04	0.03
Professional Rank					
Unskilled worker	0.41	0.41	0.16	0.19	0.27
Skilled worker	0.06	0.08	0.08	0.07	0.10
White-collar worker, simple occupations	0.03	0.02	0.15	0.08	0.06
White-collar worker, advanced occupations	0.02	0.00	0.12	0.05	0.03
Other	0.47	0.49	0.48	0.62	0.55
Qualification (with work experience)	0.90	0.89	0.85	0.85	0.86
Career Variables					
Duration last employment (months)	14.10	15.06	25.71	18.62	23.99
Duration of unemployment (weeks)					
< 13	0.22	0.29	0.22	0.33	0.27
$13 - 52$	0.37	0.34	0.29	0.35	0.32
> 52	0.41	0.37	0.49	0.33	0.40
Number of placement propositions	8.43	6.74	9.04	7.15	8.03
Last contact to job center (weeks)	2.42	2.33	3.25	2.43	2.62
Programme before unemployment					
No further education or programme	0.70	0.65	0.70	0.78	0.73
Further education compl., cont. education	0.09	0.11	0.08	0.10	0.10
Further education compl., voc. adjustment	0.02	0.02	0.01	0.00	0.01
Job-preparative measure	0.00	0.00	0.00	0.00	0.00
Job creation scheme	0.18	0.22	0.16	0.12	0.15
Rehabilitation measure	0.01	0.01	0.04	0.00	0.01
Regional Context Variables					
Cluster II	0.39	0.62	0.51	0.25	0.37
Cluster III	0.42	0.27	0.29	0.34	0.33
Cluster IV	0.11	0.02	0.10	0.16	0.16
Cluster V	0.09	0.09	0.11	0.24	0.14

[1] DoR = degree of restriction
[2] People with accepted degree of restriction, but no equalisation to other persons with the same DoR.
[3] CSE = Certificate for secondary education

Tab. C.5: SELECTED DESCRIPTIVES FOR WOMEN IN WEST GERMANY - REGULAR SUPPORT

Variables	OFFICE AND SERVICES	COMM. SERVICES	OTHER
Number of observations	181	373	208
Programme Duration (in days)	312.24	320.71	323.80
Socio-Demographic Variables			
Age	39.56	38.64	37.98
Married	0.49	0.41	0.39
Number of children	0.58	0.70	0.50
Health restrictions			
No health restrictions	0.75	0.81	0.78
Acc. DoR, 80% and over	0.04	0.03	0.04
Acc. DoR, 50% to under 80%	0.10	0.03	0.06
Acc. DoR, 30% to under 50%	0.02	0.00	0.01
Acc. DoR, 30% to under 50%, no equalis.	0.02	0.02	0.01
Other health restrictions	0.08	0.11	0.10
Rehabilitation attendant	0.05	0.03	0.05
Placement restrictions	0.17	0.12	0.14
Qualification Variables			
Professional Training			
Without compl. prof. training, no CSE	0.02	0.06	0.12
Without compl. prof. training, with CSE	0.29	0.35	0.43
Industrial training	0.44	0.31	0.27
Full-time vocational school	0.03	0.03	0.02
Technical school	0.04	0.09	0.04
Polytechnic	0.04	0.08	0.04
College, university	0.13	0.08	0.08
Occupational group			
Plant cultivation, breeding, fishery	0.00	0.01	0.03
Mining, mineral extraction			
Manufacturing	0.03	0.08	0.27
Technical professions	0.06	0.01	0.03
Service professions	0.87	0.90	0.65
Other professions	0.04	0.01	0.01
Professional Rank			
Unskilled worker	0.04	0.15	0.15
Skilled worker	0.04	0.04	0.03
White-collar worker, simple occupations	0.26	0.20	0.13
White-collar worker, advanced occupations	0.08	0.12	0.09
Other	0.57	0.49	0.61
Qualification (with work experience)	0.82	0.86	0.86
Career Variables			
Duration last employment (months)	31.59	26.68	24.39
Duration of unemployment (weeks)			
< 13	0.22	0.20	0.22
$13 - 52$	0.39	0.38	0.38
> 52	0.39	0.42	0.40
Number of placement propositions	8.40	6.34	6.66
Last contact to job center (weeks)	2.54	2.53	2.25
Programme before unemployment			
No further education or programme	0.57	0.71	0.75
Further education compl., cont. education	0.20	0.11	0.10
Further education compl., voc. adjustment	0.01	0.00	0.01
Job-preparative measure	0.00	0.00	0.00
Job creation scheme	0.18	0.17	0.13
Rehabilitation measure	0.04	0.01	0.01
Regional Context Variables			
Cluster II	0.24	0.43	0.38
Cluster III	0.44	0.31	0.28
Cluster IV	0.07	0.07	0.11
Cluster V	0.25	0.19	0.23

[1] DoR = degree of restriction
[2] People with accepted degree of restriction, but no equalisation to other persons with the same DoR.
[3] CSE = Certificate for secondary education

Tab. C.6: SELECTED DESCRIPTIVES FOR WOMEN IN WEST GERMANY - INCREASED SUPPORT

Variables	OFFICE AND SERVICES	COMM. SERVICES	OTHER
Number of observations	21	130	62
Programme Duration (in days)	264.05	260.20	266.81
Socio-Demographic Variables			
Age	43.05	36.17	33.37
Married	0.62	0.37	0.23
Number of children	0.95	0.49	0.35
Health restrictions			
No health restrictions	0.90	0.75	0.79
Acc. DoR, 80% and over	0.00	0.03	0.00
Acc. DoR, 50% to under 80%	0.05	0.04	0.05
Acc. DoR, 30% to under 50%	0.00	0.02	0.00
Acc. DoR, 30% to under 50%, no equalis.	0.00	0.02	0.02
Other health restrictions	0.05	0.15	0.15
Rehabilitation attendant	0.05	0.06	0.06
Placement restrictions	0.05	0.18	0.11
Qualification Variables			
Professional Training			
Without compl. prof. training, no CSE	0.00	0.12	0.10
Without compl. prof. training, with CSE	0.29	0.44	0.35
Industrial training	0.57	0.24	0.39
Full-time vocational school	0.05	0.03	0.02
Technical school	0.00	0.05	0.02
Polytechnic	0.00	0.06	0.03
College, university	0.10	0.06	0.10
Occupational group			
Plant cultivation, breeding, fishery	0.00	0.01	0.03
Mining, mineral extraction			
Manufacturing	0.00	0.15	0.19
Technical professions	0.00	0.00	0.02
Service professions	1.00	0.82	0.71
Other professions	0.00	0.02	0.05
Professional Rank			
Unskilled worker	0.14	0.14	0.15
Skilled worker	0.00	0.02	0.06
White-collar worker, simple occupations	0.38	0.21	0.13
White-collar worker, advanced occupations	0.05	0.11	0.03
Other	0.43	0.53	0.63
Qualification (with work experience)	0.95	0.84	0.81
Career Variables			
Duration last employment (months)	44.95	19.46	10.03
Duration of unemployment (weeks)			
< 13	0.29	0.22	0.35
$13 - 52$	0.38	0.48	0.26
> 52	0.33	0.31	0.39
Number of placement propositions	5.33	6.65	7.27
Last contact to job center (weeks)	2.86	3.16	2.44
Programme before unemployment			
No further education or programme	0.57	0.56	0.69
Further education compl., cont. education	0.24	0.11	0.08
Further education compl., voc. adjustment	0.00	0.01	0.00
Job-preparative measure			
Job creation scheme	0.00	0.02	0.00
Rehabilitation measure	0.19	0.30	0.23
Regional Context Variables			
Cluster II	0.14	0.14	0.21
Cluster III	0.76	0.57	0.69
Cluster IV	0.00	0.13	0.00
Cluster V	0.10	0.16	0.10

[1] DoR = degree of restriction
[2] People with accepted degree of restriction, but no equalisation to other persons with the same DoR.
[3] CSE = Certificate for secondary education

Tab. C.7: SELECTED DESCRIPTIVES FOR WOMEN IN WEST GERMANY - PUBLIC PROVIDER

Variables	OFFICE AND SERVICES	COMM. SERVICES	OTHER
Number of observations	96	130	72
Programme Duration (in days)	302.34	270.05	293.21
Socio-Demographic Variables			
Age	39.91	37.93	35.53
Married	0.53	0.44	0.28
Number of children	0.58	0.62	0.26
Health restrictions			
No health restrictions	0.80	0.73	0.82
Acc. DoR, 80% and over	0.03	0.07	0.00
Acc. DoR, 50% to under 80%	0.07	0.03	0.10
Acc. DoR, 30% to under 50%	0.02	0.02	0.01
Acc. DoR, 30% to under 50%, no equalis.	0.01	0.01	0.03
Other health restrictions	0.06	0.15	0.04
Rehabilitation attendant	0.06	0.05	0.04
Placement restrictions	0.15	0.15	0.13
Qualification Variables			
Professional Training			
Without compl. prof. training, no CSE	0.01	0.07	0.13
Without compl. prof. training, with CSE	0.34	0.37	0.42
Industrial training	0.43	0.32	0.29
Full-time vocational school	0.02	0.05	0.03
Technical school	0.02	0.06	0.03
Polytechnic	0.04	0.06	0.01
College, university	0.14	0.08	0.10
Occupational group			
Plant cultivation, breeding, fishery	0.00	0.02	0.01
Mining, mineral extraction			
Manufacturing	0.04	0.09	0.26
Technical professions	0.06	0.01	0.04
Service professions	0.84	0.88	0.65
Other professions	0.05	0.01	0.03
Professional Rank			
Unskilled worker	0.05	0.15	0.11
Skilled worker	0.05	0.04	0.06
White-collar worker, simple occupations	0.28	0.24	0.15
White-collar worker, advanced occupations	0.06	0.08	0.07
Other	0.55	0.48	0.61
Qualification (with work experience)	0.81	0.85	0.79
Career Variables			
Duration last employment (months)	37.88	20.51	18.78
Duration of unemployment (weeks)			
< 13	0.23	0.24	0.29
$13 - 52$	0.40	0.38	0.39
> 52	0.38	0.38	0.32
Number of placement propositions	7.00	6.49	5.65
Last contact to job center (weeks)	2.58	3.00	2.40
Programme before unemployment			
No further education or programme	0.51	0.68	0.68
Further education compl., cont. education	0.23	0.07	0.08
Further education compl., voc. adjustment	0.01	0.01	0.01
Job-preparative measure			
Job creation scheme	0.21	0.25	0.21
Rehabilitation measure	0.04	0.00	0.01
Regional Context Variables			
Cluster II	0.07	0.25	0.25
Cluster III	0.48	0.48	0.51
Cluster IV	0.06	0.06	0.08
Cluster V	0.39	0.20	0.15

[1] DoR = degree of restriction
[2] People with accepted degree of restriction, but no equalisation to other persons with the same DoR.
[3] CSE = Certificate for secondary education

Tab. C.8: SELECTED DESCRIPTIVES FOR WOMEN IN WEST GERMANY - NON-COMMERCIAL PROVIDER

Variables	OFFICE AND SERVICES	COMM. SERVICES	OTHER
Number of observations	97	367	191
Programme Duration (in days)	310.63	318.35	316.96
Socio-Demographic Variables			
Age	39.62	38.10	37.24
Married	0.47	0.39	0.38
Number of children	0.66	0.65	0.54
Health restrictions			
No health restrictions	0.71	0.81	0.77
Acc. DoR, 80% and over	0.04	0.02	0.04
Acc. DoR, 50% to under 80%	0.11	0.04	0.04
Acc. DoR, 30% to under 50%	0.01	0.00	0.01
Acc. DoR, 30% to under 50%, no equalis.	0.02	0.02	0.01
Other health restrictions	0.10	0.11	0.13
Rehabilitation attendant	0.04	0.04	0.06
Placement restrictions	0.18	0.13	0.14
Qualification Variables			
Professional Training			
Without compl. prof. training, no CSE	0.02	0.08	0.10
Without compl. prof. training, with CSE	0.26	0.37	0.40
Industrial training	0.45	0.29	0.31
Full-time vocational school	0.05	0.02	0.02
Technical school	0.05	0.09	0.04
Polytechnic	0.03	0.08	0.05
College, university	0.13	0.07	0.07
Occupational group			
Plant cultivation, breeding, fishery	0.00	0.01	0.04
Mining, mineral extraction			
Manufacturing	0.02	0.10	0.26
Technical professions	0.04	0.00	0.02
Service professions	0.92	0.87	0.66
Other professions	0.02	0.01	0.02
Professional Rank			
Unskilled worker	0.06	0.15	0.16
Skilled worker	0.02	0.03	0.03
White-collar worker, simple occupations	0.28	0.19	0.12
White-collar worker, advanced occupations	0.09	0.13	0.07
Other	0.55	0.50	0.62
Qualification (with work experience)	0.86	0.86	0.86
Career Variables			
Duration last employment (months)	28.06	26.54	21.74
Duration of unemployment (weeks)			
< 13	0.24	0.20	0.24
$13 - 52$	0.39	0.41	0.35
> 52	0.37	0.40	0.41
Number of placement propositions	8.85	6.38	7.20
Last contact to job center (weeks)	2.60	2.58	2.28
Programme before unemployment			
No further education or programme	0.62	0.67	0.75
Further education compl., cont. education	0.19	0.12	0.10
Further education compl., voc. adjustment	0.01	0.00	0.01
Job-preparative measure	0.00	0.01	0.01
Job creation scheme	0.15	0.19	0.13
Rehabilitation measure	0.03	0.01	0.01
Regional Context Variables			
Cluster II	0.38	0.40	0.37
Cluster III	0.47	0.33	0.34
Cluster IV	0.07	0.09	0.08
Cluster V	0.07	0.18	0.21

[1] DoR = degree of restriction
[2] People with accepted degree of restriction, but no equalisation to other persons with the same DoR.
[3] CSE = Certificate for secondary education

Tab. C.9: SELECTED DESCRIPTIVES FOR MEN IN EAST GERMANY - REGULAR SUPPORT

Variables	AGRICUL.	CONSTR. AND INDUSTRY	OFFICE AND SERVICES	COMM. SERVICES	OTHER
Number of observations	224	80	112	249	269
Programme Duration (in days)	324.52	300.74	340.74	334.42	317.78
Socio-Demographic Variables					
Age	47.22	44.48	49.13	43.92	45.07
Married	0.51	0.55	0.75	0.61	0.58
Number of children	0.33	0.36	0.37	0.45	0.45
Health restrictions					
No health restrictions	0.76	0.84	0.77	0.73	0.78
Acc. DoR, 80% and over	0.00	0.00	0.01	0.02	0.01
Acc. DoR, 50% to under 80%	0.03	0.00	0.07	0.05	0.02
Acc. DoR, 30% to under 50%	0.00	0.03	0.03	0.03	0.02
Acc. DoR, 30% to under 50%, no equalis.	0.02	0.04	0.03	0.02	0.01
Other health restrictions	0.18	0.10	0.10	0.15	0.16
Rehabilitation attendant	0.04	0.06	0.08	0.13	0.06
Placement restrictions	0.14	0.10	0.13	0.16	0.11
Qualification Variables					
Professional Training					
Without compl. prof. training, no CSE	0.13	0.09	0.01	0.03	0.05
Without compl. prof. training, with CSE	0.22	0.23	0.13	0.15	0.16
Industrial training	0.62	0.68	0.37	0.60	0.57
Full-time vocational school	0.00	0.00	0.02	0.01	0.02
Technical school	0.02	0.00	0.27	0.09	0.10
Polytechnic	0.00	0.00	0.04	0.03	0.02
College, university	0.01	0.01	0.17	0.10	0.07
Occupational group					
Plant cultivation, breeding, fishery	0.17	0.04	0.04	0.02	0.03
Mining, mineral extraction					
Manufacturing	0.52	0.71	0.07	0.39	0.43
Technical professions	0.02	0.03	0.31	0.13	0.10
Service professions	0.26	0.21	0.57	0.45	0.42
Other professions	0.03	0.01	0.00	0.01	0.01
Professional Rank					
Unskilled worker	0.41	0.35	0.12	0.22	0.23
Skilled worker	0.20	0.23	0.13	0.21	0.21
White-collar worker, simple occupations	0.01	0.04	0.21	0.09	0.09
White-collar worker, advanced occupations	0.00	0.01	0.06	0.04	0.04
Other	0.38	0.38	0.48	0.43	0.43
Qualification (with work experience)	0.93	0.93	0.90	0.88	0.91
Career Variables					
Duration last employment (months)	28.28	21.15	26.84	18.90	29.50
Duration of unemployment (weeks)					
< 13	0.17	0.29	0.21	0.23	0.17
$13 - 52$	0.38	0.44	0.49	0.47	0.53
> 52	0.44	0.28	0.30	0.30	0.30
Number of placement propositions	5.96	6.33	6.14	6.61	6.31
Last contact to job center (weeks)	2.40	2.51	2.63	2.70	2.47
Programme before unemployment					
No further education or programme	0.49	0.58	0.43	0.49	0.58
Further education compl., cont. education	0.13	0.06	0.28	0.12	0.16
Further education compl., voc. adjustment	0.07	0.05	0.03	0.07	0.04
Job-preparative measure	0.00	0.01	0.00	0.00	0.00
Job creation scheme	0.31	0.29	0.26	0.30	0.22
Rehabilitation measure	0.00	0.01	0.01	0.02	0.01
Regional Context Variables					
Cluster Ia	0.15	0.14	0.29	0.10	0.12
Cluster Ib	0.75	0.79	0.63	0.79	0.78
Cluster Ic	0.09	0.04	0.07	0.07	0.03
Cluster II	0.00	0.04	0.00	0.04	0.06

[1] DoR = degree of restriction
[2] People with accepted degree of restriction, but no equalisation to other persons with the same DoR.
[3] CSE = Certificate for secondary education

Tab. C.10: SELECTED DESCRIPTIVES FOR MEN IN EAST GERMANY - INCREASED SUPPORT

Variables	AGRICUL.	CONSTR. AND INDUSTRY	OFFICE AND SERVICES	COMM. SERVICES	OTHER
Number of observations	701	336	90	161	702
Programme Duration (in days)	325.18	267.06	321.28	308.54	330.72
Socio-Demographic Variables					
Age	45.64	42.81	48.53	41.14	42.85
Married	0.55	0.50	0.70	0.53	0.47
Number of children	0.44	0.47	0.43	0.34	0.34
Health restrictions					
No health restrictions	0.79	0.80	0.72	0.61	0.76
Acc. DoR, 80% and over	0.01	0.00	0.01	0.00	0.00
Acc. DoR, 50% to under 80%	0.02	0.02	0.09	0.07	0.04
Acc. DoR, 30% to under 50%	0.01	0.01	0.01	0.02	0.01
Acc. DoR, 30% to under 50%, no equalis.	0.02	0.00	0.03	0.02	0.01
Other health restrictions	0.16	0.17	0.13	0.28	0.17
Rehabilitation attendant	0.05	0.05	0.07	0.19	0.08
Placement restrictions	0.11	0.09	0.17	0.27	0.15
Qualification Variables					
Professional Training					
Without compl. prof. training, no CSE	0.13	0.09	0.03	0.07	0.08
Without compl. prof. training, with CSE	0.18	0.18	0.09	0.22	0.27
Industrial training	0.64	0.71	0.47	0.60	0.57
Full-time vocational school	0.00	0.00	0.00	0.02	0.00
Technical school	0.02	0.01	0.24	0.04	0.04
Polytechnic	0.00	0.01	0.06	0.01	0.01
College, university	0.01	0.00	0.11	0.04	0.03
Occupational group					
Plant cultivation, breeding, fishery	0.11	0.06	0.01	0.04	0.04
Mining, mineral extraction	0.00	0.00	0.00	0.00	0.00
Manufacturing	0.57	0.72	0.20	0.47	0.57
Technical professions	0.03	0.02	0.37	0.01	0.05
Service professions	0.27	0.20	0.42	0.47	0.33
Other professions	0.00	0.00	0.00	0.01	0.01
Professional Rank					
Unskilled worker	0.38	0.34	0.20	0.22	0.30
Skilled worker	0.20	0.24	0.18	0.21	0.18
White-collar worker, simple occupations	0.02	0.01	0.13	0.04	0.05
White-collar worker, advanced occupations	0.01	0.01	0.03	0.04	0.00
Other	0.40	0.41	0.46	0.49	0.47
Qualification (with work experience)	0.93	0.92	0.91	0.79	0.87
Career Variables					
Duration last employment (months)	24.45	19.14	29.54	17.50	25.37
Duration of unemployment (weeks)					
< 13	0.18	0.18	0.17	0.23	0.21
$13 - 52$	0.39	0.42	0.44	0.48	0.41
> 52	0.43	0.40	0.39	0.29	0.38
Number of placement propositions	5.23	6.99	8.24	5.93	5.90
Last contact to job center (weeks)	2.65	2.39	2.81	2.56	2.47
Programme before unemployment					
No further education or programme	0.49	0.49	0.49	0.50	0.62
Further education compl., cont. education	0.13	0.18	0.28	0.14	0.11
Further education compl., voc. adjustment	0.06	0.07	0.06	0.06	0.04
Job-preparative measure	0.00	0.00	0.00	0.02	0.00
Job creation scheme	0.32	0.26	0.14	0.28	0.22
Rehabilitation measure	0.00	0.00	0.03	0.01	0.01
Regional Context Variables					
Cluster Ia	0.42	0.15	0.17	0.13	0.26
Cluster Ib	0.45	0.58	0.73	0.67	0.62
Cluster Ic	0.13	0.24	0.10	0.19	0.08
Cluster II	0.00	0.03	0.00	0.01	0.04

[1] DoR = degree of restriction
[2] People with accepted degree of restriction, but no equalisation to other persons with the same DoR.
[3] CSE = Certificate for secondary education

Tab. C.11: SELECTED DESCRIPTIVES FOR MEN IN EAST GERMANY - PUBLIC PROVIDER

Variables	AGRICUL.	CONSTR. AND INDUSTRY	OFFICE AND SERVICES	COMM. SERVICES	OTHER
Number of observations	278	182	61	55	192
Programme Duration (in days)	318.53	268.07	330.25	304.31	292.92
Socio-Demographic Variables					
Age	46.06	44.05	48.30	38.91	43.30
Married	0.58	0.59	0.70	0.51	0.51
Number of children	0.46	0.51	0.48	0.35	0.41
Health restrictions					
No health restrictions	0.76	0.81	0.80	0.71	0.82
Acc. DoR, 80% and over	0.00	0.00	0.00	0.00	0.01
Acc. DoR, 50% to under 80%	0.02	0.01	0.05	0.09	0.03
Acc. DoR, 30% to under 50%	0.01	0.02	0.02	0.02	0.01
Acc. DoR, 30% to under 50%, no equalis.	0.02	0.01	0.03	0.00	0.02
Other health restrictions	0.20	0.15	0.10	0.18	0.12
Rehabilitation attendant	0.05	0.07	0.10	0.16	0.05
Placement restrictions	0.14	0.12	0.10	0.18	0.10
Qualification Variables					
Professional Training					
Without compl. prof. training, no CSE	0.09	0.08	0.02	0.04	0.06
Without compl. prof. training, with CSE	0.21	0.19	0.13	0.20	0.23
Industrial training	0.68	0.71	0.38	0.69	0.57
Full-time vocational school	0.00	0.00	0.00	0.00	0.01
Technical school	0.01	0.01	0.25	0.07	0.06
Polytechnic	0.00	0.01	0.07	0.00	0.01
College, university	0.01	0.01	0.16	0.00	0.07
Occupational group					
Plant cultivation, breeding, fishery	0.09	0.03	0.02	0.02	0.04
Mining, mineral extraction	0.00	0.00	0.00	0.00	0.00
Manufacturing	0.62	0.75	0.08	0.56	0.57
Technical professions	0.01	0.03	0.28	0.04	0.06
Service professions	0.26	0.18	0.62	0.35	0.34
Other professions	0.01	0.01	0.00	0.04	0.00
Professional Rank					
Unskilled worker	0.41	0.34	0.13	0.18	0.29
Skilled worker	0.19	0.20	0.13	0.25	0.19
White-collar worker, simple occupations	0.01	0.02	0.25	0.04	0.08
White-collar worker, advanced occupations	0.00	0.01	0.03	0.00	0.04
Other	0.39	0.43	0.46	0.53	0.40
Qualification (with work experience)	0.92	0.94	0.89	0.82	0.92
Career Variables					
Duration last employment (months)	25.95	16.80	28.80	15.67	27.31
Duration of unemployment (weeks)					
< 13	0.18	0.23	0.18	0.15	0.22
$13 - 52$	0.42	0.50	0.49	0.56	0.44
> 52	0.39	0.27	0.33	0.29	0.34
Number of placement propositions	5.53	7.14	6.56	6.31	5.76
Last contact to job center (weeks)	2.49	2.49	2.72	2.69	2.32
Programme before unemployment					
No further education or programme	0.51	0.46	0.49	0.53	0.58
Further education compl., cont. education	0.13	0.17	0.23	0.11	0.08
Further education compl., voc. adjustment	0.07	0.04	0.02	0.07	0.05
Job-preparative measure					
Job creation scheme	0.30	0.32	0.23	0.27	0.29
Rehabilitation measure	0.00	0.01	0.03	0.02	0.01
Regional Context Variables					
Cluster Ia	0.47	0.15	0.28	0.15	0.31
Cluster Ib	0.44	0.74	0.66	0.75	0.66
Cluster Ic	0.09	0.09	0.07	0.11	0.01
Cluster II	0.00	0.02	0.00	0.00	0.02

[1] DoR = degree of restriction
[2] People with accepted degree of restriction, but no equalisation to other persons with the same DoR.
[3] CSE = Certificate for secondary education

Tab. C.12: SELECTED DESCRIPTIVES FOR MEN IN EAST GERMANY - NON-COMMERCIAL PROVIDER

Variables	AGRICUL.	CONSTR. AND INDUSTRY	OFFICE AND SERVICES	COMM. SERVICES	OTHER
Number of observations	610	208	125	331	732
Programme Duration (in days)	329.07	295.17	339.14	326.48	336.73
Socio-Demographic Variables					
Age	45.99	42.40	49.05	43.03	43.55
Married	0.52	0.44	0.74	0.57	0.50
Number of children	0.40	0.40	0.37	0.40	0.35
Health restrictions					
No health restrictions	0.80	0.79	0.72	0.69	0.75
Acc. DoR, 80% and over	0.00	0.00	0.02	0.01	0.01
Acc. DoR, 50% to under 80%	0.02	0.03	0.10	0.05	0.04
Acc. DoR, 30% to under 50%	0.00	0.00	0.02	0.03	0.01
Acc. DoR, 30% to under 50%, no equalis.	0.02	0.01	0.02	0.02	0.01
Other health restrictions	0.15	0.16	0.12	0.20	0.18
Rehabilitation attendant	0.04	0.04	0.06	0.15	0.09
Placement restrictions	0.10	0.08	0.15	0.21	0.16
Qualification Variables					
Professional Training					
Without compl. prof. training, no CSE	0.15	0.11	0.02	0.05	0.08
Without compl. prof. training, with CSE	0.17	0.16	0.10	0.18	0.25
Industrial training	0.63	0.72	0.43	0.60	0.57
Full-time vocational school	0.00	0.00	0.02	0.02	0.01
Technical school	0.03	0.01	0.26	0.06	0.05
Polytechnic	0.00	0.00	0.04	0.02	0.01
College, university	0.01	0.00	0.13	0.08	0.03
Occupational group					
Plant cultivation, breeding, fishery	0.15	0.09	0.03	0.03	0.04
Mining, mineral extraction	0.00	0.00	0.00	0.00	0.00
Manufacturing	0.53	0.67	0.14	0.42	0.53
Technical professions	0.03	0.02	0.37	0.08	0.06
Service professions	0.28	0.22	0.46	0.47	0.34
Other professions	0.01	0.00	0.00	0.00	0.01
Professional Rank					
Unskilled worker	0.36	0.32	0.15	0.22	0.28
Skilled worker	0.20	0.26	0.16	0.22	0.20
White-collar worker, simple occupations	0.02	0.02	0.15	0.07	0.05
White-collar worker, advanced occupations	0.01	0.01	0.06	0.05	0.01
Other	0.40	0.39	0.48	0.45	0.48
Qualification (with work experience)	0.93	0.92	0.91	0.84	0.88
Career Variables					
Duration last employment (months)	25.16	22.82	24.38	19.14	26.58
Duration of unemployment (weeks)					
< 13	0.18	0.15	0.19	0.25	0.19
$13 - 52$	0.37	0.37	0.47	0.47	0.43
> 52	0.45	0.48	0.34	0.29	0.38
Number of placement propositions	5.25	6.57	7.48	6.39	6.13
Last contact to job center (weeks)	2.66	2.35	2.60	2.65	2.50
Programme before unemployment					
No further education or programme	0.47	0.52	0.42	0.49	0.62
Further education compl., cont. education	0.13	0.15	0.30	0.13	0.13
Further education compl., voc. adjustment	0.07	0.09	0.05	0.06	0.04
Job-preparative measure	0.00	0.01	0.00	0.01	0.00
Job creation scheme	0.33	0.22	0.22	0.29	0.19
Rehabilitation measure	0.00	0.00	0.02	0.02	0.01
Regional Context Variables					
Cluster Ia	0.31	0.16	0.25	0.12	0.19
Cluster Ib	0.54	0.49	0.67	0.73	0.67
Cluster Ic	0.14	0.30	0.08	0.13	0.08
Cluster II	0.00	0.05	0.00	0.02	0.06

[1] DoR = degree of restriction
[2] People with accepted degree of restriction, but no equalisation to other persons with the same DoR.
[3] CSE = Certificate for secondary education

Tab. C.13: SELECTED DESCRIPTIVES FOR WOMEN IN EAST GERMANY - REGULAR SUPPORT

Variables	AGRICUL.	CONSTR. AND INDUSTRY	OFFICE AND SERVICES	COMM. SERVICES	OTHER
Number of observations	243	48	399	1089	581
Programme Duration (in days)	315.02	293.29	337.36	340.66	338.69
Socio-Demographic Variables					
Age	44.42	43.69	45.28	44.34	44.61
Married	0.68	0.73	0.75	0.71	0.70
Number of children	0.80	0.98	0.72	0.75	0.76
Health restrictions					
No health restrictions	0.88	0.88	0.83	0.83	0.84
Acc. DoR, 80% and over	0.00	0.00	0.00	0.01	0.01
Acc. DoR, 50% to under 80%	0.01	0.00	0.05	0.03	0.03
Acc. DoR, 30% to under 50%	0.00	0.02	0.01	0.01	0.01
Acc. DoR, 30% to under 50%, no equalis.	0.01	0.00	0.01	0.01	0.01
Other health restrictions	0.10	0.10	0.11	0.11	0.12
Rehabilitation attendant	0.01	0.06	0.03	0.04	0.04
Placement restrictions	0.05	0.08	0.07	0.09	0.08
Qualification Variables					
Professional Training					
Without compl. prof. training, no CSE	0.07	0.10	0.00	0.02	0.02
Without compl. prof. training, with CSE	0.26	0.23	0.12	0.18	0.17
Industrial training	0.65	0.63	0.61	0.63	0.62
Full-time vocational school	0.01	0.00	0.03	0.02	0.02
Technical school	0.01	0.04	0.16	0.12	0.13
Polytechnic	0.00	0.00	0.03	0.01	0.01
College, university	0.00	0.00	0.06	0.02	0.04
Occupational group					
Plant cultivation, breeding, fishery	0.23	0.13	0.02	0.02	0.03
Mining, mineral extraction					
Manufacturing	0.33	0.25	0.04	0.12	0.16
Technical professions	0.02	0.02	0.10	0.04	0.07
Service professions	0.42	0.60	0.84	0.81	0.73
Other professions	0.00	0.00	0.00	0.00	0.00
Professional Rank					
Unskilled worker	0.47	0.38	0.12	0.21	0.19
Skilled worker	0.12	0.08	0.15	0.17	0.16
White-collar worker, simple occupations	0.02	0.10	0.16	0.13	0.15
White-collar worker, advanced occupations	0.00	0.00	0.05	0.03	0.02
Other	0.39	0.44	0.52	0.46	0.48
Qualification (with work experience)	0.89	0.88	0.94	0.91	0.92
Career Variables					
Duration last employment (months)	25.60	40.52	39.78	33.55	30.91
Duration of unemployment (weeks)					
< 13	0.09	0.25	0.12	0.10	0.10
$13 - 52$	0.33	0.31	0.45	0.44	0.42
> 52	0.59	0.44	0.43	0.46	0.48
Number of placement propositions	4.30	4.94	5.99	5.67	5.80
Last contact to job center (weeks)	2.36	2.21	2.50	2.50	2.49
Programme before unemployment					
No further education or programme	0.45	0.38	0.31	0.44	0.44
Further education compl., cont. education	0.15	0.17	0.34	0.25	0.24
Further education compl., voc. adjustment	0.09	0.10	0.04	0.05	0.06
Job-preparative measure	0.00	0.00	0.00	0.00	0.00
Job creation scheme	0.31	0.35	0.31	0.26	0.26
Rehabilitation measure	0.00	0.00	0.01	0.00	0.01
Regional Context Variables					
Cluster Ia	0.23	0.29	0.22	0.17	0.20
Cluster Ib	0.69	0.69	0.65	0.71	0.71
Cluster Ic	0.08	0.02	0.12	0.08	0.06
Cluster II	0.00	0.00	0.01	0.04	0.02

[1] DoR = degree of restriction
[2] People with accepted degree of restriction, but no equalisation to other persons with the same DoR.
[3] CSE = Certificate for secondary education

Tab. C.14: SELECTED DESCRIPTIVES FOR WOMEN IN EAST GERMANY - INCREASED SUPPORT

Variables	AGRICUL.	CONSTR. AND INDUSTRY	OFFICE AND SERVICES	COMM. SERVICES	OTHER
Number of observations	743	145	246	721	820
Programme Duration (in days)	324.52	288.18	338.67	330.45	342.15
Socio-Demographic Variables					
Age	43.02	42.90	45.15	44.17	42.14
Married	0.67	0.63	0.76	0.67	0.57
Number of children	0.92	0.83	0.77	0.74	0.83
Health restrictions					
No health restrictions	0.90	0.86	0.87	0.82	0.86
Acc. DoR, 80% and over	0.00	0.01	0.00	0.00	0.01
Acc. DoR, 50% to under 80%	0.00	0.00	0.03	0.02	0.01
Acc. DoR, 30% to under 50%	0.00	0.00	0.00	0.01	0.00
Acc. DoR, 30% to under 50%, no equalis.	0.00	0.00	0.00	0.02	0.00
Other health restrictions	0.08	0.13	0.09	0.13	0.12
Rehabilitation attendant	0.01	0.02	0.02	0.05	0.03
Placement restrictions	0.04	0.06	0.06	0.10	0.07
Qualification Variables					
Professional Training					
Without compl. prof. training, no CSE	0.09	0.10	0.00	0.01	0.04
Without compl. prof. training, with CSE	0.22	0.15	0.13	0.18	0.23
Industrial training	0.64	0.72	0.64	0.64	0.60
Full-time vocational school	0.01	0.01	0.02	0.03	0.01
Technical school	0.02	0.01	0.11	0.11	0.08
Polytechnic	0.01	0.00	0.02	0.01	0.01
College, university	0.01	0.00	0.07	0.03	0.03
Occupational group					
Plant cultivation, breeding, fishery	0.20	0.17	0.03	0.03	0.06
Mining, mineral extraction					
Manufacturing	0.30	0.31	0.03	0.17	0.26
Technical professions	0.03	0.03	0.11	0.03	0.07
Service professions	0.48	0.49	0.83	0.76	0.61
Other professions	0.00	0.00	0.00	0.00	0.00
Professional Rank					
Unskilled worker	0.38	0.43	0.13	0.22	0.25
Skilled worker	0.11	0.17	0.17	0.14	0.12
White-collar worker, simple occupations	0.02	0.02	0.14	0.12	0.11
White-collar worker, advanced occupations	0.01	0.00	0.01	0.01	0.01
Other	0.49	0.38	0.54	0.51	0.51
Qualification (with work experience)	0.91	0.94	0.90	0.88	0.86
Career Variables					
Duration last employment (months)	24.93	19.71	33.91	33.53	29.48
Duration of unemployment (weeks)					
< 13	0.10	0.14	0.15	0.11	0.14
$13 - 52$	0.33	0.39	0.37	0.38	0.36
> 52	0.57	0.47	0.48	0.51	0.49
Number of placement propositions	4.79	5.56	6.28	5.42	5.19
Last contact to job center (weeks)	2.64	2.52	2.61	2.71	2.76
Programme before unemployment					
No further education or programme	0.41	0.52	0.38	0.40	0.49
Further education compl., cont. education	0.20	0.16	0.33	0.25	0.20
Further education compl., voc. adjustment	0.04	0.06	0.07	0.04	0.03
Job-preparative measure	0.00	0.00	0.00	0.00	0.00
Job creation scheme	0.34	0.26	0.22	0.30	0.27
Rehabilitation measure	0.00	0.00	0.00	0.00	0.00
Regional Context Variables					
Cluster Ia	0.39	0.30	0.09	0.21	0.32
Cluster Ib	0.48	0.57	0.75	0.67	0.59
Cluster Ic	0.13	0.12	0.15	0.12	0.07
Cluster II	0.00	0.02	0.00	0.00	0.02

[1] DoR = degree of restriction
[2] People with accepted degree of restriction, but no equalisation to other persons with the same DoR.
[3] CSE = Certificate for secondary education

Tab. C.15: SELECTED DESCRIPTIVES FOR WOMEN IN EAST GERMANY - PUBLIC PROVIDER

Variables	AGRICUL.	CONSTR. AND INDUSTRY	OFFICE AND SERVICES	COMM. SERVICES	OTHER
Number of observations	318	64	277	443	320
Programme Duration (in days)	318.02	305.61	337.49	348.00	334.81
Socio-Demographic Variables					
Age	43.97	43.98	45.55	43.69	43.39
Married	0.69	0.70	0.76	0.73	0.68
Number of children	0.81	0.66	0.73	0.84	0.85
Health restrictions					
No health restrictions	0.88	0.84	0.83	0.83	0.88
Acc. DoR, 80% and over	0.01	0.02	0.00	0.00	0.00
Acc. DoR, 50% to under 80%	0.01	0.00	0.03	0.01	0.01
Acc. DoR, 30% to under 50%	0.00	0.02	0.01	0.01	0.00
Acc. DoR, 30% to under 50%, no equalis.	0.00	0.00	0.00	0.02	0.01
Other health restrictions	0.09	0.13	0.12	0.13	0.10
Rehabilitation attendant	0.01	0.05	0.03	0.03	0.03
Placement restrictions	0.05	0.08	0.06	0.09	0.05
Qualification Variables					
Professional Training					
Without compl. prof. training, no CSE	0.08	0.05	0.00	0.02	0.01
Without compl. prof. training, with CSE	0.22	0.17	0.13	0.18	0.14
Industrial training	0.65	0.77	0.64	0.65	0.67
Full-time vocational school	0.01	0.00	0.02	0.02	0.02
Technical school	0.02	0.02	0.14	0.11	0.12
Polytechnic	0.01	0.00	0.03	0.00	0.00
College, university	0.01	0.00	0.04	0.01	0.04
Occupational group					
Plant cultivation, breeding, fishery	0.18	0.09	0.01	0.03	0.04
Mining, mineral extraction					
Manufacturing	0.33	0.34	0.03	0.11	0.14
Technical professions	0.03	0.05	0.10	0.03	0.10
Service professions	0.46	0.52	0.86	0.82	0.71
Other professions	0.00	0.00	0.00	0.00	0.01
Professional Rank					
Unskilled worker	0.42	0.39	0.12	0.23	0.20
Skilled worker	0.10	0.17	0.17	0.15	0.14
White-collar worker, simple occupations	0.04	0.05	0.18	0.13	0.16
White-collar worker, advanced occupations	0.01	0.00	0.04	0.03	0.02
Other	0.43	0.39	0.49	0.47	0.48
Qualification (with work experience)	0.90	0.94	0.94	0.93	0.91
Career Variables					
Duration last employment (months)	24.68	33.66	39.68	32.62	32.23
Duration of unemployment (weeks)					
< 13	0.07	0.20	0.10	0.11	0.09
$13 - 52$	0.34	0.39	0.43	0.43	0.40
> 52	0.60	0.41	0.47	0.47	0.51
Number of placement propositions	4.41	5.30	6.03	5.47	5.23
Last contact to job center (weeks)	2.35	2.33	2.41	2.60	2.44
Programme before unemployment					
No further education or programme	0.45	0.53	0.32	0.38	0.44
Further education compl., cont. education	0.19	0.11	0.35	0.23	0.23
Further education compl., voc. adjustment	0.07	0.08	0.05	0.06	0.04
Job-preparative measure	0.00	0.00	0.00	0.00	0.00
Job creation scheme	0.28	0.28	0.28	0.32	0.29
Rehabilitation measure	0.00	0.00	0.00	0.01	0.01
Regional Context Variables					
Cluster Ia	0.46	0.41	0.20	0.17	0.24
Cluster Ib	0.47	0.52	0.62	0.74	0.69
Cluster Ic	0.08	0.08	0.17	0.06	0.04
Cluster II	0.00	0.00	0.01	0.03	0.03

[1] DoR = degree of restriction
[2] People with accepted degree of restriction, but no equalisation to other persons with the same DoR.
[3] CSE = Certificate for secondary education

Tab. C.16: SELECTED DESCRIPTIVES FOR WOMEN IN EAST GERMANY - NON-COMMERCIAL PROVIDER

Variables	AGRICUL.	CONSTR. AND INDUSTRY	OFFICE AND SERVICES	COMM. SERVICES	OTHER
Number of observations	635	121	333	1322	1000
Programme Duration (in days)	324.74	286.96	340.05	333.43	343.22
Socio-Demographic Variables					
Age	43.08	42.21	45.01	44.40	43.12
Married	0.66	0.64	0.75	0.68	0.60
Number of children	0.94	1.03	0.77	0.72	0.79
Health restrictions					
No health restrictions	0.91	0.88	0.86	0.83	0.84
Acc. DoR, 80% and over	0.00	0.00	0.00	0.01	0.01
Acc. DoR, 50% to under 80%	0.00	0.00	0.05	0.03	0.02
Acc. DoR, 30% to under 50%	0.00	0.00	0.01	0.01	0.01
Acc. DoR, 30% to under 50%, no equalis.	0.00	0.00	0.01	0.01	0.00
Other health restrictions	0.09	0.12	0.08	0.12	0.12
Rehabilitation attendant	0.01	0.02	0.02	0.04	0.03
Placement restrictions	0.04	0.06	0.07	0.10	0.08
Qualification Variables					
Professional Training					
Without compl. prof. training, no CSE	0.09	0.13	0.00	0.01	0.04
Without compl. prof. training, with CSE	0.23	0.17	0.12	0.18	0.22
Industrial training	0.64	0.66	0.62	0.62	0.59
Full-time vocational school	0.01	0.02	0.02	0.03	0.02
Technical school	0.01	0.02	0.13	0.12	0.10
Polytechnic	0.00	0.00	0.03	0.01	0.01
College, university	0.01	0.00	0.07	0.03	0.03
Occupational group					
Plant cultivation, breeding, fishery	0.22	0.21	0.04	0.02	0.06
Mining, mineral extraction					
Manufacturing	0.29	0.27	0.04	0.15	0.25
Technical professions	0.03	0.02	0.09	0.04	0.06
Service professions	0.46	0.50	0.83	0.79	0.63
Other professions	0.00	0.00	0.00	0.00	0.00
Professional Rank					
Unskilled worker	0.39	0.43	0.12	0.21	0.25
Skilled worker	0.12	0.12	0.17	0.16	0.14
White-collar worker, simple occupations	0.01	0.04	0.13	0.12	0.11
White-collar worker, advanced occupations	0.01	0.00	0.03	0.02	0.02
Other	0.47	0.40	0.55	0.49	0.50
Qualification (with work experience)	0.91	0.92	0.90	0.89	0.88
Career Variables					
Duration last employment (months)	25.04	18.07	32.50	34.26	29.06
Duration of unemployment (weeks)					
< 13	0.11	0.12	0.15	0.10	0.14
$13 - 52$	0.32	0.37	0.43	0.42	0.38
> 52	0.57	0.50	0.42	0.48	0.48
Number of placement propositions	4.77	5.65	6.23	5.58	5.57
Last contact to job center (weeks)	2.70	2.50	2.64	2.59	2.70
Programme before unemployment					
No further education or programme	0.40	0.46	0.35	0.44	0.48
Further education compl., cont. education	0.19	0.19	0.33	0.25	0.21
Further education compl., voc. adjustment	0.05	0.07	0.05	0.04	0.04
Job-preparative measure	0.00	0.00	0.00	0.00	0.00
Job creation scheme	0.36	0.27	0.27	0.26	0.27
Rehabilitation measure	0.00	0.00	0.00	0.00	0.00
Regional Context Variables					
Cluster Ia	0.32	0.26	0.15	0.19	0.26
Cluster Ib	0.54	0.61	0.73	0.68	0.64
Cluster Ic	0.14	0.11	0.12	0.11	0.08
Cluster II	0.00	0.02	0.01	0.02	0.02

[1] DoR = degree of restriction
[2] People with accepted degree of restriction, but no equalisation to other persons with the same DoR.
[3] CSE = Certificate for secondary education

Standardised Difference in Percent

Tab. C.17: STANDARDISED BIAS MAIN GROUPS - BEFORE AND AFTER MATCHING (MEN IN WEST GERMANY)

	AGRICULTURE		CONSTR. AND INDUSTRY		OFFICE AND SERVICES		COMMUNITY SERVICES		OTHER	
	Before	After	Before	After	Before	After	Before	After	Before	After
Socio-Demographic Variables										
Age	35.04	1.11	65.91	4.67	5.76	7.31	66.70	3.66	50.33	4.09
Married	29.60	6.80	28.80	5.61	27.36	3.16	44.28	1.37	37.39	9.14
Number of children	10.09	1.25	2.99	7.60	0.72	11.30	3.11	1.66	2.08	7.73
German	8.72	5.55	9.72	5.41	38.54	0.00	11.28	1.78	1.12	9.57
Health restrictions										
No health restrictions	11.94	4.74	28.06	4.02	22.87	7.79	16.12	3.64	12.70	4.62
Acc. DoR[1], 80% and over	8.52	2.41	1.71	8.54	28.74	6.41	7.17	7.25	6.18	3.05
Acc. DoR, 50% to under 80%	2.46	2.97	12.79	1.55	31.23	6.34	5.54	2.43	1.66	6.95
Acc. DoR, 30% to under 50%	2.24	0.00	0.00	0.00	12.05	10.26	3.74	3.57	0.70	0.00
Acc. DoR, 30% to under 50%, no equalis.[2]	7.61	1.88	10.93	1.70	6.47	6.82	13.91	4.63	14.94	6.46
Other health restrictions	12.32	8.02	19.78	3.21	18.65	8.92	19.93	6.49	11.29	4.10
Qualification Variables										
Professional training										
Without compl. prof. training, no CSE[3]	44.45	7.86	37.25	7.46	27.18	16.00	5.79	7.70	21.78	5.85
Without compl. prof. training, with CSE	5.62	1.07	20.71	0.54	45.59	16.68	0.85	7.43	9.69	4.20
Industrial training	36.50	8.29	44.29	5.80	4.45	1.55	29.96	3.42	28.35	2.65
Full-time vocational school	11.30	5.86	2.51	3.29	4.10	7.21	4.48	2.42	3.98	0.00
Technical school	7.86	7.44	17.63	7.34	32.45	4.97	10.55	0.00	6.44	8.43
Polytechnic	10.18	4.79	11.29	7.34	28.54	6.41	21.67	8.41	2.16	2.15
College, University	12.25	2.22	17.17	0.00	43.70	6.77	26.32	8.76	7.83	1.53
Occupational group										
Plant cultivation, breeding, fishery	44.04	3.27	18.55	10.93	0.03	0.00	3.39	8.05	10.00	2.32
Mining, mineral extraction	4.00	3.38	1.09	0.00	0.00	0.00	0.00	0.00	7.90	5.23
Manufacturing	9.40	2.75	38.73	0.57	72.75	7.94	13.63	0.64	15.81	1.65
Technical professions	26.11	0.00	20.43	0.00	36.57	11.74	13.03	6.90	14.14	0.85
Service professions	27.21	0.38	45.58	7.59	42.64	15.70	18.24	1.26	16.68	1.75
Other professions	1.35	1.35	7.02	0.00	0.00	0.00	5.97	1.85	7.91	3.27
Professional rank										
Worker, not skilled worker	43.66	5.16	31.65	8.38	34.41	4.69	14.02	3.29	8.69	0.91
Worker, skilled worker	31.20	4.58	26.50	5.53	33.64	3.53	28.30	2.48	20.31	1.96
White-collar worker, simple occupations	24.82	3.42	19.57	1.55	20.88	0.00	7.63	1.14	9.15	2.43
White-collar worker, advanced occupations	19.54	2.78	26.33	0.00	45.06	0.00	6.73	11.73	7.34	4.91
Other	4.55	4.82	4.39	10.26	4.94	1.54	21.86	4.49	12.80	0.82
Qualification (with work experience)	2.93	3.85	14.12	1.67	27.43	14.28	27.45	5.24	23.70	3.78
Career Variables										
Duration of last employment (months)	61.24	3.27	57.17	5.71	47.92	0.41	58.23	7.66	54.97	5.34
Duration of unemployment (weeks)										
Up to 13 weeks	12.08	5.44	0.75	4.24	24.18	10.58	4.30	0.69	0.59	3.38
Between 13 and 52 weeks	3.20	1.45	10.77	5.00	0.25	6.78	14.28	4.57	5.65	4.57
More than 52 weeks	7.54	3.10	11.21	1.13	20.48	13.99	18.25	4.06	5.98	1.41
Number of placement propositions	65.47	1.99	49.33	0.03	72.40	12.36	51.87	3.62	59.53	0.02
Last contact to job center (weeks)	13.23	1.85	7.42	0.79	16.34	4.67	2.10	0.95	3.14	3.44
Rehabilitation attendant	5.66	3.26	2.36	0.00	19.27	10.27	1.31	2.60	11.92	5.43
Placement restrictions	14.54	4.81	19.39	0.00	3.04	12.48	14.20	5.90	10.10	0.36
Programme before unemployment										
No further education or programme	53.79	7.16	59.74	6.34	59.23	1.64	33.22	6.87	42.77	3.47
Further education compl., cont. education	11.21	3.88	12.48	4.27	22.01	0.00	6.40	5.35	6.99	0.97
Further education compl., voc. adjustment	10.58	0.00	9.13	0.00	3.48	12.45	0.00	0.00	6.87	0.00
Job-preparative measure	0.00	0.00	0.00	0.00	0.00	0.00	0.00	0.00	2.83	5.23
Job creation scheme	59.51	11.06	65.17	10.96	52.61	0.00	43.71	1.97	50.90	3.91
Rehabilitation measure	5.46	5.87	5.04	0.00	14.91	8.01	8.40	7.97	1.76	2.81
Regional Context Variables										
Cluster II	4.84	2.12	43.31	0.55	17.23	3.30	36.61	0.75	6.26	0.28
Cluster III	19.32	2.75	18.97	3.01	3.00	0.00	3.04	4.56	1.81	3.68
Cluster IV	10.81	1.51	26.70	0.00	5.73	13.67	22.10	4.50	9.72	4.43
Cluster V	13.30	7.10	19.88	3.78	21.31	3.62	20.79	8.08	2.82	0.76

[1] DoR = degree of restriction.
[2] People with accepted degree of restriction, but no equalisation to other persons with the same DoR.
[3] CSE = Certificate for secondary education

Tab. C.18: STANDARDISED BIAS MAIN GROUPS - BEFORE AND AFTER MATCHING (WOMEN IN WEST GERMANY)

	OFFICE AND SERVICES		COMMUNITY SERVICES		OTHER	
	Before	After	Before	After	Before	After
Socio-Demographic Variables						
Age	31.48	1.79	46.00	2.65	54.36	3.29
Married	27.55	1.99	47.97	3.29	57.66	9.42
Number of children	4.07	16.00	7.01	0.00	13.08	1.34
German	24.25	5.95	13.99	2.18	1.94	11.65
Health restrictions						
No health restrictions	7.29	5.93	14.22	4.54	12.24	0.00
Acc. DoR[1], 80% and over	18.55	0.00	16.16	2.35	16.05	0.00
Acc. DoR, 50% to under 80%	21.88	1.72	2.95	4.70	7.63	5.09
Acc. DoR, 30% to under 50%	13.08	7.11	5.10	2.84	6.75	0.00
Acc. DoR, 30% to under 50%, no equalis.[2]	13.35	10.01	12.26	0.00	13.08	0.00
Other health restrictions	31.24	7.80	16.99	3.76	21.32	3.50
Qualification Variables						
Professional training						
Without compl. prof. training, no CSE[3]	38.38	4.48	9.98	3.06	1.53	3.61
Without compl. prof. training, with CSE	21.39	1.09	4.77	0.83	4.46	6.72
Industrial training	7.72	5.97	25.70	3.99	24.41	6.55
Full-time vocational school	7.45	0.00	4.78	6.46	2.61	0.00
Technical school	3.50	2.81	23.56	2.16	2.97	10.78
Polytechnic	19.36	0.00	32.38	0.81	19.89	8.24
College, University	39.90	4.63	22.93	0.76	25.68	0.00
Occupational group						
Plant cultivation, breeding, fishery	0.00	0.00	8.55	12.73	10.04	4.36
Mining, mineral extraction	0.00	0.00	0.00	0.00	0.00	0.00
Manufacturing	64.94	0.00	37.04	2.03	4.68	13.13
Technical professions	15.42	2.34	15.24	2.84	3.41	2.41
Service professions	41.28	0.00	41.66	3.73	10.54	9.26
Other professions	12.87	2.62	2.25	0.00	5.75	2.62
Professional rank						
Worker, not skilled worker	36.44	2.14	5.80	3.32	5.03	3.14
Worker, skilled worker	9.86	5.08	12.28	0.00	9.47	7.18
White-collar worker, simple occupations	20.28	6.58	4.61	3.56	16.24	6.96
White-collar worker, advanced occupations	14.61	19.32	27.97	0.63	13.02	2.89
Other	2.82	0.00	9.51	0.00	13.50	5.34
Qualification (with work experience)	27.75	4.00	22.18	3.39	24.59	6.01
Career Variables						
Duration of last employment (months)	39.33	5.37	52.91	1.69	58.40	6.42
Duration of unemployment (weeks)						
Up to 13 weeks	2.52	9.26	3.93	1.50	6.44	0.00
Between 13 and 52 weeks	6.65	14.53	9.10	3.30	0.40	4.67
More than 52 weeks	8.72	6.09	5.71	4.50	5.16	4.52
Number of placement propositions	71.90	8.66	54.66	3.86	58.83	2.04
Last contact to job center (weeks)	7.53	2.72	12.79	4.36	6.04	8.04
Rehabilitation attendant	9.21	7.40	3.68	4.94	10.43	7.18
Placement restrictions	4.98	1.37	11.63	6.13	11.58	5.61
Programme before unemployment						
No further education or programme	84.80	3.00	61.64	0.86	46.99	4.25
Further education compl., cont. education	38.14	7.21	12.34	1.90	8.07	6.02
Further education compl., voc. adjustment	9.54	11.40	2.63	2.84	7.01	4.97
Job-preparative measure	0.00	0.00	11.77	0.00	7.36	8.61
Job creation scheme	62.34	5.30	66.42	2.58	54.07	6.45
Rehabilitation measure	22.26	5.83	2.69	2.84	4.43	12.19
Regional Context Variables						
Cluster II	24.68	13.55	2.47	10.78	0.49	0.00
Cluster III	13.16	0.99	6.14	8.82	6.12	4.60
Cluster IV	8.39	6.41	0.84	0.73	1.57	4.19
Cluster V	17.04	9.69	5.41	3.15	8.31	8.13

[1] DoR = degree of restriction.
[2] People with accepted degree of restriction, but no equalisation to other persons with the same DoR.
[3] CSE = Certificate for secondary education

Tab. C.19: STANDARDISED BIAS MAIN GROUPS - BEFORE AND AFTER MATCHING (MEN IN EAST GERMANY

	AGRICULTURE		CONSTR. AND INDUSTRY		OFFICE AND SERVICES		COMMUNITY SERVICES		OTHER	
	Before	After	Before	After	Before	After	Before	After	Before	After
Socio-Demographic Variables										
Age	35.72	1.52	12.19	6.92	61.85	10.88	8.98	5.21	13.94	1.84
Married	10.72	1.95	5.10	7.69	51.48	4.51	19.24	0.50	3.10	1.03
Number of children	6.57	0.97	10.41	0.52	5.15	8.34	5.66	9.47	1.57	3.83
German	11.57	0.00	9.54	3.11	0.00		4.53	4.98	1.73	2.39
Health restrictions										
No health restrictions	7.33	2.35	12.46	3.00	2.86	4.62	14.36	2.13	4.05	4.70
Acc. DoR[1], 80% and over	1.23	3.88	0.00	0.00	6.42	5.77	6.01	9.43	0.70	3.79
Acc. DoR, 50% to under 80%	2.20	7.41	3.65	3.30	25.07	5.28	16.11	4.65	7.32	1.67
Acc. DoR, 30% to under 50%	1.05	1.41	5.84	2.32	11.76	3.79	15.95	6.68	6.06	0.91
Acc. DoR, 30% to under 50%, no equalis.[2]	0.19	3.54	6.80	5.68	8.27	0.00	3.27	4.65	8.15	3.14
Other health restrictions	7.27	0.58	11.62	3.92	20.61	8.21	0.73	2.43	7.02	6.49
Qualification Variables										
Professional training										
Without compl. prof. training, no CSE[3]	25.17	1.26	10.94	7.11	19.91	9.14	7.27	5.05	5.61	1.17
Without compl. prof. training, with CSE	4.73	0.28	4.07	0.00	15.60	1.57	1.85	3.16	17.39	2.15
Industrial training	10.43	0.22	3.20	4.25	59.24	6.09	18.39	5.04	24.42	2.08
Full-time vocational school	3.58	2.08	0.00	0.00	4.92	4.48	9.01	7.04	3.18	2.43
Technical school	8.17	3.05	15.98	2.32	65.41	4.51	14.39	1.91	9.69	0.44
Polytechnic	9.24	3.29	7.06	3.11	22.62	0.00	8.67	5.48	0.41	8.24
College, University	13.12	1.02	22.44	0.00	40.92	4.33	20.17	7.09	5.24	3.04
Occupational group										
Plant cultivation, breeding, fishery	25.97	2.24	1.71	1.02	13.45	6.38	15.14	0.00	5.77	4.43
Mining, mineral extraction	0.86	1.76	0.00	0.00	0.00	0.00	0.00	0.00	3.95	0.00
Manufacturing	6.29	0.65	38.84	1.59	97.88	1.47	21.67	1.49	0.86	2.89
Technical professions	14.93	4.08	17.63	0.00	73.63	8.57	9.82	0.88	1.70	4.38
Service professions	12.22	1.47	29.12	0.60	34.48	8.96	27.04	1.48	5.39	4.28
Other professions	13.94	1.07	21.45	4.01	0.00	0.00	14.14	2.66	14.53	6.32
Professional rank										
Worker, not skilled worker	36.96	1.78	27.82	4.09	16.18	7.95	1.73	9.19	15.56	4.08
Worker, skilled worker	22.32	2.14	13.97	4.61	37.68	2.75	18.82	8.02	24.06	3.72
White-collar worker, simple occupations	15.59	0.87	13.00	1.80	43.99	9.45	12.42	1.97	7.19	0.88
White-collar worker, advanced occupations	10.92	4.40	11.01	6.95	16.18	2.23	12.32	3.85	6.16	7.74
Other	6.46	0.66	5.44	9.24	10.53	1.99	4.93	0.99	5.54	0.21
Qualification (with work experience)	12.20	4.81	10.92	7.64	3.37	0.00	14.71	6.25	1.88	4.10
Career Variables										
Duration of last employment (months)	34.41	8.40	42.73	11.19	32.77	1.85	45.74	0.23	32.67	4.70
Duration of unemployment (weeks)										
Up to 13 weeks	37.43	0.85	31.17	3.01	35.94	0.00	24.18	6.60	31.90	3.39
Between 13 and 52 weeks	6.78	4.02	13.99	4.36	24.93	2.99	25.05	0.49	17.82	2.49
More than 52 weeks	26.85	4.56	14.62	1.99	7.31	3.12	3.06	5.32	11.25	0.21
Number of placement propositions	50.71	4.38	69.40	0.47	71.90	14.32	59.19	6.14	56.10	11.18
Last contact to job center (weeks)	10.03	0.11	20.85	5.77	3.74	8.86	6.83	4.26	15.04	0.45
Rehabilitation attendant	9.52	3.74	9.71	4.20	1.83	8.08	24.90	2.70	1.29	1.89
Placement restrictions	12.54	1.71	20.30	2.55	1.83	1.40	11.17	6.88	5.72	4.85
Programme before unemployment										
No further education or programme	78.35	1.08	72.76	5.77	83.87	14.93	75.99	5.90	51.47	0.42
Further education compl., cont. education	13.38	0.96	20.46	9.56	50.24	10.31	13.47	5.66	12.10	4.48
Further education compl., voc. adjustment	16.90	2.57	17.14	0.00	5.20	0.00	16.48	1.01	7.65	5.25
Job-preparative measure	0.00	0.00	6.07	3.11	0.00	0.00	8.94	2.66	1.11	0.00
Job creation scheme	74.81	3.28	63.36	1.64	49.60	3.71	69.74	0.54	52.01	0.50
Rehabilitation measure	0.00	0.00	3.18	4.01	10.88	13.46	6.93	5.48	4.10	1.00
Regional Context Variables										
Cluster Ia	28.95	0.45	18.75	4.84	1.48	9.61	28.79	5.56	0.26	4.41
Cluster Ib	25.64	0.22	5.33	3.98	3.88	3.20	20.77	5.12	3.06	2.60
Cluster Ic	5.04	0.99	25.73	2.98	8.39	8.39	3.73	0.76	13.69	0.82
Cluster II	17.01	0.00	4.09	9.42	0.00	0.00	0.12	1.63	13.21	3.96

[1] DoR = degree of restriction.
[2] People with accepted degree of restriction, but no equalisation to other persons with the same DoR.
[3] CSE = Certificate for secondary education

Tab. C.20: STANDARDISED BIAS MAIN GROUPS - BEFORE AND AFTER MATCHING (WOMEN IN EAST GERMANY)

	AGRICULTURE		CONSTR. AND INDUSTRY		OFFICE AND SERVICES		COMMUNITY SERVICES		OTHER	
	Before	After	Before	After	Before	After	Before	After	Before	After
Socio-Demographic Variables										
Age	6.04	2.56	6.77	2.33	11.10	5.47	2.44	0.79	8.00	4.20
Married	5.89	0.65	2.25	5.38	23.62	8.88	11.10	2.03	4.34	1.47
Number of children	21.28	3.45	17.57	1.98	6.20	1.32	7.73	0.12	12.77	3.35
German	8.88	2.60	3.29	5.89	7.02	7.89	7.60	2.35	3.26	4.14
Health restrictions										
No health restrictions	28.94	1.36	10.87	20.45	10.94	0.86	8.08	0.58	13.99	3.45
Acc. DoR[1], 80% and over	1.50	0.00	4.07	10.18	2.36	0.00	4.31	0.73	4.54	5.09
Acc. DoR, 50% to under 80%	10.97	2.61	0.00	0.00	14.07	3.34	4.93	0.37	1.67	3.37
Acc. DoR, 30% to under 50%	4.29	2.02	1.14	10.18	4.37	3.23	6.47	3.00	2.64	0.00
Acc. DoR, 30% to under 50%, no equalis.[2]	8.54	1.70	0.00	0.00	5.36	0.00	1.04	1.43	9.24	0.00
Other health restrictions	24.40	2.18	12.45	17.41	18.28	0.00	13.60	0.67	15.01	3.87
Qualification Variables										
Professional training										
Without compl. prof. training, no CSE[3]	15.53	2.18	20.05	3.47	30.39	0.00	20.30	2.69	8.58	0.41
Without compl. prof. training, with CSE	5.27	1.68	10.76	2.78	23.11	1.41	8.12	1.90	2.00	4.73
Industrial training	3.84	0.85	3.55	3.39	7.69	4.15	6.36	0.57	11.28	2.48
Full-time vocational school	0.25	0.99	1.09	4.57	8.04	0.00	11.41	1.04	4.83	2.91
Technical school	19.12	3.56	14.39	0.00	31.42	1.77	25.35	0.34	19.85	0.48
Polytechnic	0.29	1.50	0.00	0.00	18.16	2.79	5.38	1.80	5.26	2.78
College, University	8.57	1.17	0.00	0.00	23.63	1.90	5.68	2.08	11.06	2.49
Occupational group										
Plant cultivation, breeding, fishery	46.73	2.00	34.70	4.14	14.56	6.62	12.75	0.34	1.20	0.98
Mining, mineral extraction	0.00		0.00	0.00	0.00	0.00	0.00	0.00	0.00	0.00
Manufacturing	25.28	2.43	20.03	8.09	53.79	1.67	15.28	0.32	4.99	4.27
Technical professions	2.62	6.87	0.46	0.00	28.73	2.02	2.26	2.59	17.40	2.28
Service professions	50.67	2.64	39.74	4.14	29.54	0.00	20.75	1.76	9.64	2.55
Other professions	15.83	0.00	0.00	0.00	0.00	0.00	12.39	0.92	11.05	3.79
Professional rank										
Worker, not skilled worker	43.01	0.21	43.74	7.40	22.96	3.38	1.91	0.27	5.35	3.45
Worker, skilled worker	14.39	5.01	4.16	8.34	0.24	3.88	0.90	2.11	6.78	0.42
White-collar worker, simple occupations	30.15	2.00	19.82	5.53	18.70	9.08	10.99	1.01	10.82	0.66
White-collar worker, advanced occupations	10.19	1.25	0.00	0.00	10.41	2.59	1.75	1.50	1.09	1.12
Other	12.73	2.85	26.93	3.16	1.49	0.93	8.21	1.11	6.02	3.86
Qualification (with work experience)	3.90	0.35	10.66	2.03	8.46	3.94	0.55	4.08	3.00	6.53
Career Variables										
Duration of last employment (months)	46.64	3.55	44.53	7.64	28.76	0.46	33.96	1.20	39.24	2.94
Duration of unemployment (weeks)										
Up to 13 weeks	19.87	4.01	1.06	9.35	8.34	6.66	17.93	1.10	10.13	1.30
Between 13 and 52 weeks	4.83	0.86	4.95	2.13	15.28	3.76	14.85	3.25	8.31	4.82
More than 52 weeks	17.95	3.28	5.55	9.39	8.95	0.62	2.31	3.87	0.88	3.87
Number of placement propositions	52.13	1.38	67.03	3.91	77.02	12.64	67.92	0.24	63.49	0.34
Last contact to job center (weeks)	10.42	1.94	18.30	2.73	11.66	1.18	9.57	0.47	5.97	0.82
Rehabilitation attendant	18.71	1.66	2.43	6.51	8.58	0.95	1.97	2.41	8.01	6.82
Placement restrictions	27.92	0.98	11.65	9.34	16.24	1.24	7.65	1.30	14.76	4.50
Programme before unemployment										
No further education or programme	63.97	0.82	48.37	4.14	83.23	2.29	63.48	2.02	52.66	0.72
Further education compl., cont. education	6.07	1.04	3.34	4.31	39.50	5.98	19.98	3.05	12.64	4.61
Further education compl., voc. adjustment	11.91	5.09	18.65	5.71	9.51	2.95	8.16	1.88	5.00	0.36
Job-preparative measure	0.64	4.50	0.00	0.00	0.00	0.00	1.13	4.21	0.00	0.00
Job creation scheme	67.06	1.08	54.46	4.56	53.74	5.50	54.91	1.11	52.60	3.26
Rehabilitation measure	3.50	3.68	0.00	0.00	1.16	3.22	0.75	4.27	1.87	5.08
Regional Context Variables										
Cluster Ia	28.05	1.92	13.95	3.43	14.77	2.50	10.56	0.14	10.20	3.24
Cluster Ib	25.34	0.20	10.07	3.17	8.04	1.68	9.38	0.36	2.08	3.14
Cluster Ic	5.28	2.79	2.92	3.47	10.34	0.00	1.13	1.88	12.90	0.00
Cluster II	18.70	2.60	2.85	10.22	10.51	1.69	1.48	2.18	1.01	0.50

[1] DoR = degree of restriction.
[2] People with accepted degree of restriction, but no equalisation to other persons with the same DoR.
[3] CSE = Certificate for secondary education

Tab. C.21: LABOUR MARKET DESTINATIONS FOR NONPARTICIPANTS IN JCS IN FEBRUARY 2000 (WEST GERMANY)

	Men			Women		
	not employed	employed	ALMP programme	not employed	employed	ALMP programme
February 2000	85.56	12.23	2.21	84.95	12.52	2.53
March 2000	80.91	16.63	2.46	81.65	15.50	2.85
April 2000	77.25	19.95	2.80	79.39	17.64	2.97
May 2000	74.37	22.32	3.31	77.72	18.86	3.42
June 2000	72.53	24.13	3.34	76.26	20.39	3.35
July 2000	71.47	25.15	3.38	75.80	20.90	3.31
August 2000	70.53	25.86	3.60	74.56	21.89	3.56
September 2000	69.73	26.41	3.86	73.11	22.90	4.00
October 2000	68.91	26.88	4.21	72.29	23.40	4.30
November 2000	69.74	26.13	4.14	72.34	23.35	4.31
December 2000	73.39	23.05	3.56	73.79	22.54	3.67
January 2001	74.03	22.00	3.96	73.18	22.97	3.85
February 2001	73.35	22.69	3.97	72.61	23.57	3.82
March 2001	71.57	24.56	3.88	71.81	24.58	3.61
April 2001	69.43	26.54	4.03	70.79	25.66	3.56
May 2001	68.44	27.51	4.05	70.24	26.21	3.55
June 2001	68.20	27.98	3.82	70.18	26.51	3.31
July 2001	68.05	28.18	3.77	70.10	26.74	3.16
August 2001	67.90	28.25	3.85	69.84	26.98	3.19
September 2001	68.08	28.20	3.72	69.75	27.07	3.18
October 2001	68.33	27.86	3.81	69.77	27.02	3.21
November 2001	69.72	26.56	3.72	70.51	26.45	3.04
December 2001	72.92	23.63	3.45	71.59	25.57	2.84
January 2002	73.97	22.29	3.74	71.67	25.31	3.02
February 2002	73.58	22.62	3.80	71.40	25.47	3.13
March 2002	72.42	23.91	3.68	70.85	26.12	3.03
April 2002	70.61	25.33	4.06	70.21	26.56	3.23
May 2002	70.18	25.67	4.15	70.03	26.69	3.28
June 2002	70.01	25.93	4.05	70.23	26.67	3.09
July 2002	69.89	25.89	4.22	70.22	26.69	3.09
August 2002	69.64	25.90	4.46	70.12	26.73	3.16
September 2002	69.59	25.76	4.65	69.79	26.81	3.40
October 2002	69.90	25.31	4.79	69.68	26.75	3.57
November 2002	70.74	24.43	4.83	70.29	26.04	3.67
December 2002	73.64	21.92	4.45	71.39	25.22	3.39

Numbers denote the shares in percent.

Tab. C.22: LABOUR MARKET DESTINATIONS FOR NONPARTICIPANTS IN JCS IN FEBRUARY 2000 (EAST GERMANY)

	Men			Women		
	not employed	employed	ALMP programme	not employed	employed	ALMP programme
February 2000	86.56	10.88	2.56	88.18	8.79	3.02
March 2000	81.04	15.73	3.23	85.31	10.79	3.91
April 2000	76.22	19.96	3.81	82.43	12.75	4.82
May 2000	71.78	23.45	4.77	80.62	13.57	5.81
June 2000	69.70	25.43	4.88	79.35	14.65	6.00
July 2000	68.42	26.65	4.93	79.04	15.07	5.89
August 2000	67.38	27.47	5.15	78.06	15.64	6.29
September 2000	65.97	28.16	5.87	76.34	16.25	7.41
October 2000	65.34	28.26	6.39	75.53	16.35	8.13
November 2000	66.41	27.14	6.44	76.09	15.90	8.01
December 2000	70.88	23.35	5.78	77.85	15.40	6.75
January 2001	72.87	20.95	6.17	77.65	15.09	7.26
February 2001	72.57	21.24	6.18	77.24	15.38	7.38
March 2001	70.87	23.17	5.96	76.90	15.96	7.14
April 2001	68.54	25.36	6.11	75.81	16.99	7.20
May 2001	66.91	26.95	6.14	75.35	17.51	7.14
June 2001	66.43	27.74	5.84	75.78	17.81	6.41
July 2001	66.05	28.18	5.76	76.00	17.83	6.17
August 2001	65.79	28.34	5.87	75.72	17.97	6.31
September 2001	65.74	28.48	5.78	75.49	18.16	6.35
October 2001	65.81	28.25	5.94	75.52	17.99	6.48
November 2001	67.08	26.98	5.94	76.30	17.28	6.42
December 2001	71.39	23.12	5.49	77.67	16.53	5.79
January 2002	73.54	20.69	5.77	77.82	16.10	6.08
February 2002	73.41	20.80	5.79	77.68	16.07	6.26
March 2002	72.25	22.14	5.61	77.42	16.55	6.04
April 2002	69.99	23.96	6.05	76.56	17.17	6.27
May 2002	69.07	24.65	6.28	76.07	17.56	6.38
June 2002	68.50	25.09	6.41	76.00	17.60	6.40
July 2002	67.82	25.32	6.87	75.86	17.48	6.66
August 2002	67.06	25.26	7.68	75.29	17.45	7.26
September 2002	66.38	25.34	8.28	74.66	17.52	7.81
October 2002	66.10	25.14	8.77	74.38	17.36	8.26
November 2002	67.17	24.04	8.79	75.02	16.65	8.32
December 2002	70.63	21.11	8.26	76.17	16.01	7.82

Numbers denote the shares in percent.

Fig. C.1: EMPLOYMENT EFFECTS FOR MEN IN THE DIFFERENT SECTORS AND BY TYPE OF SUPPORT IN WEST GERMANY (FEBRUARY 2000 - DECEMBER 2002)[1,2,3]

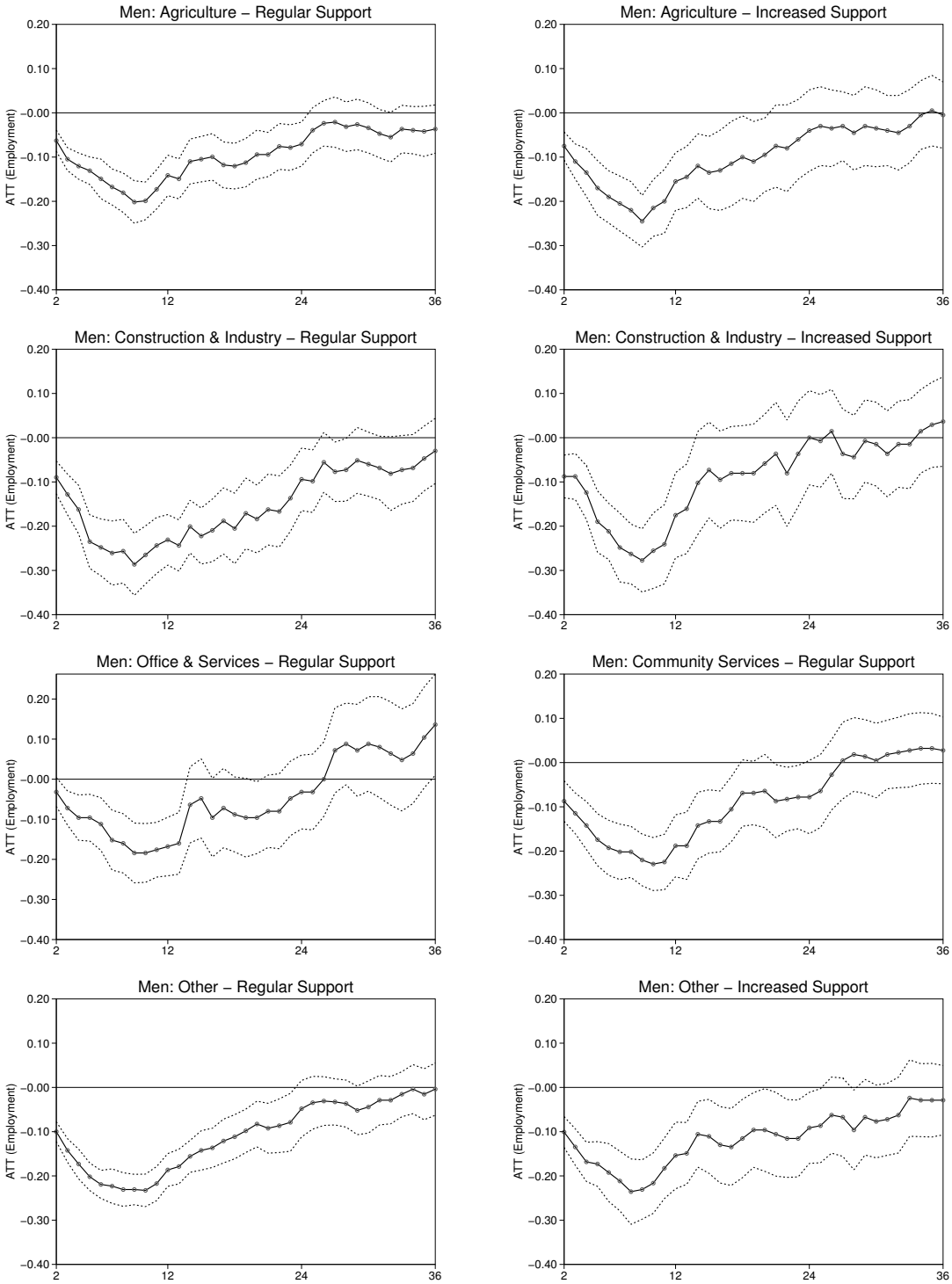

[1] Solid line describes the monthly employment effect. Dotted lines are the upper and lower 95% confidence limits.
[2] Month 2 refers to February 2000, month 12 = December 2000, month 24 = December 2001, month 36 = December 2002.
[3] Effects for groups with less than 100 participants are omitted.

Fig. C.2: EMPLOYMENT EFFECTS FOR WOMEN IN THE DIFFERENT SECTORS BY TYPE OF SUPPORT AND PROVIDERS IN WEST GERMANY (FEBRUARY 2000 - DECEMBER 2002)[1,2,3]

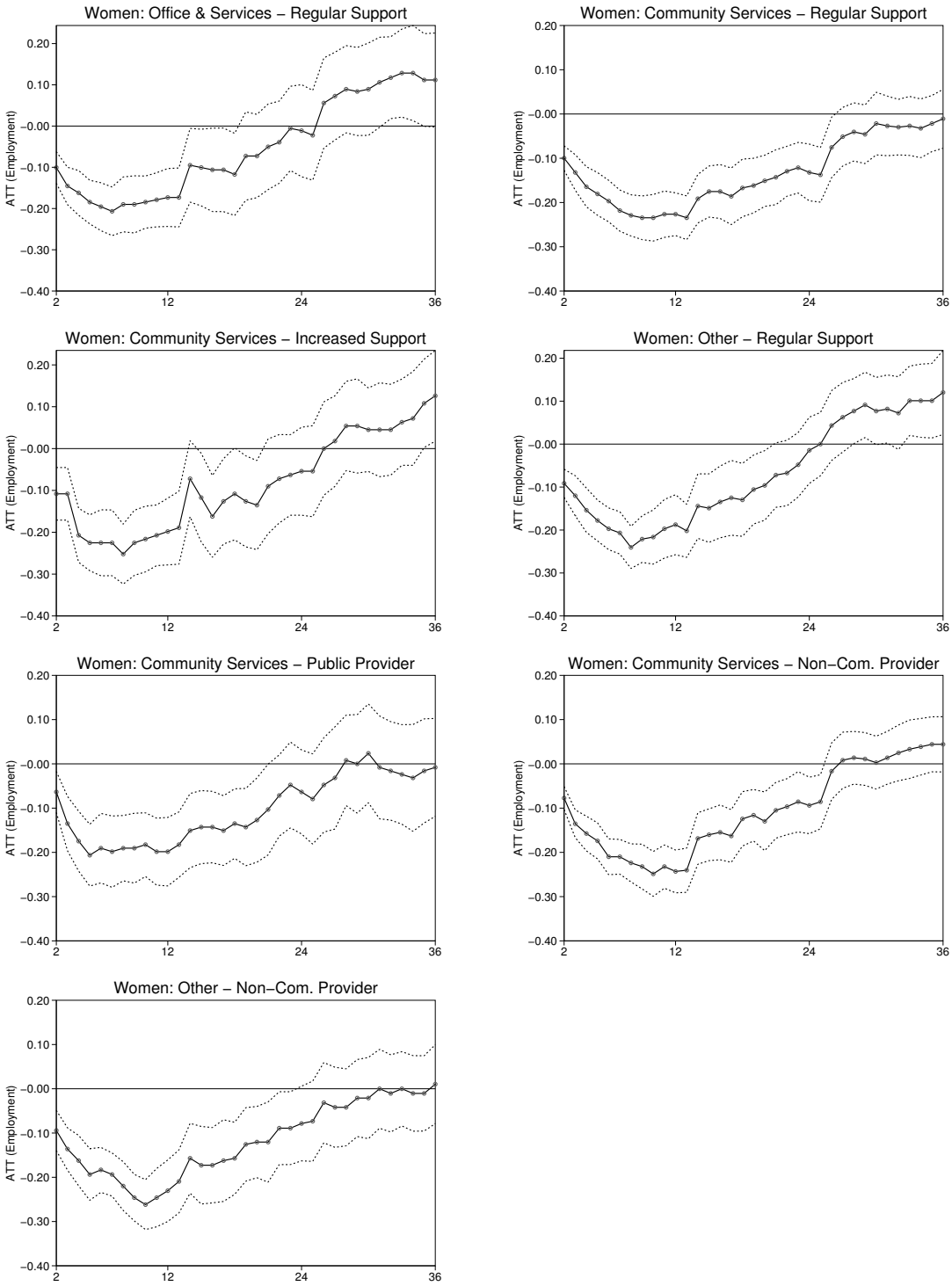

[1] Solid line describes the monthly employment effect. Dotted lines are the upper and lower 95% confidence limits.
[2] Month 2 refers to February 2000, month 12 = December 2000, month 24 = December 2001, month 36 = December 2002.
[3] Effects for groups with less than 100 participants are omitted.

Fig. C.3: EMPLOYMENT EFFECTS FOR MEN IN THE DIFFERENT SECTORS BY TYPE OF SUPPORT IN EAST GERMANY (FEBRUARY 2000 - DECEMBER 2002)[1,2,3]

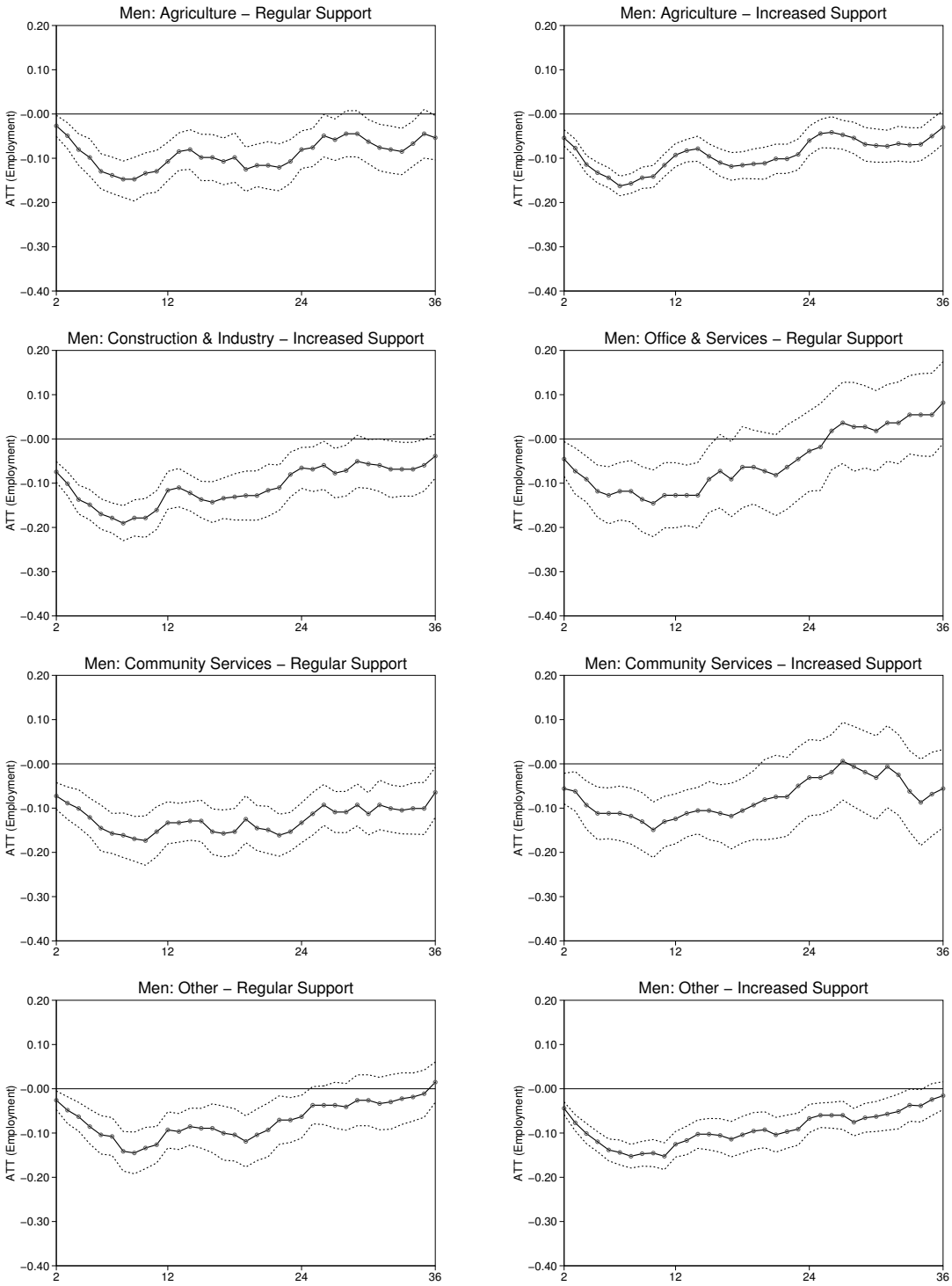

[1] Solid line describes the monthly employment effect. Dotted lines are the upper and lower 95% confidence limits.
[2] Month 2 refers to February 2000, month 12 = December 2000, month 24 = December 2001, month 36 = December 2002.
[3] Effects for groups with less than 100 participants are omitted.

Fig. C.4: EMPLOYMENT EFFECTS FOR WOMEN IN THE DIFFERENT SECTORS BY TYPE OF SUPPORT IN EAST GERMANY (FEBRUARY 2000 - DECEMBER 2002)[1,2,3]

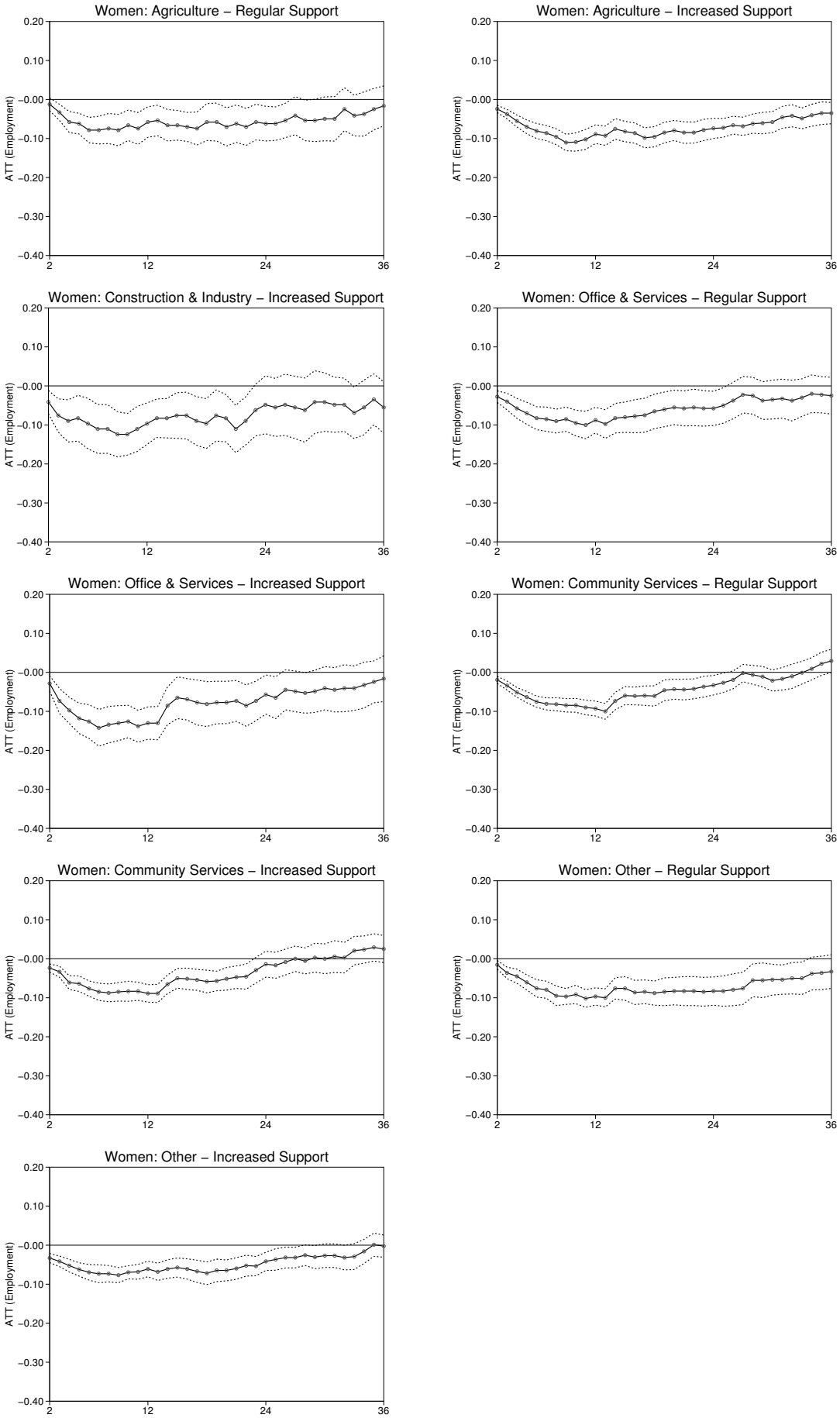

[1] Solid line describes the monthly employment effect. Dotted lines are the upper and lower 95% confidence limits.
[2] Month 2 refers to February 2000, month 12 = December 2000, month 24 = December 2001, month 36 = December 2002.
[3] Effects for groups with less than 100 participants are omitted.

Fig. C.5: EMPLOYMENT EFFECTS FOR MEN IN THE DIFFERENT SECTORS ANY BY PROVIDERS IN WEST GERMANY (FEBRUARY 2000 - DECEMBER 2002)[1,2,3]

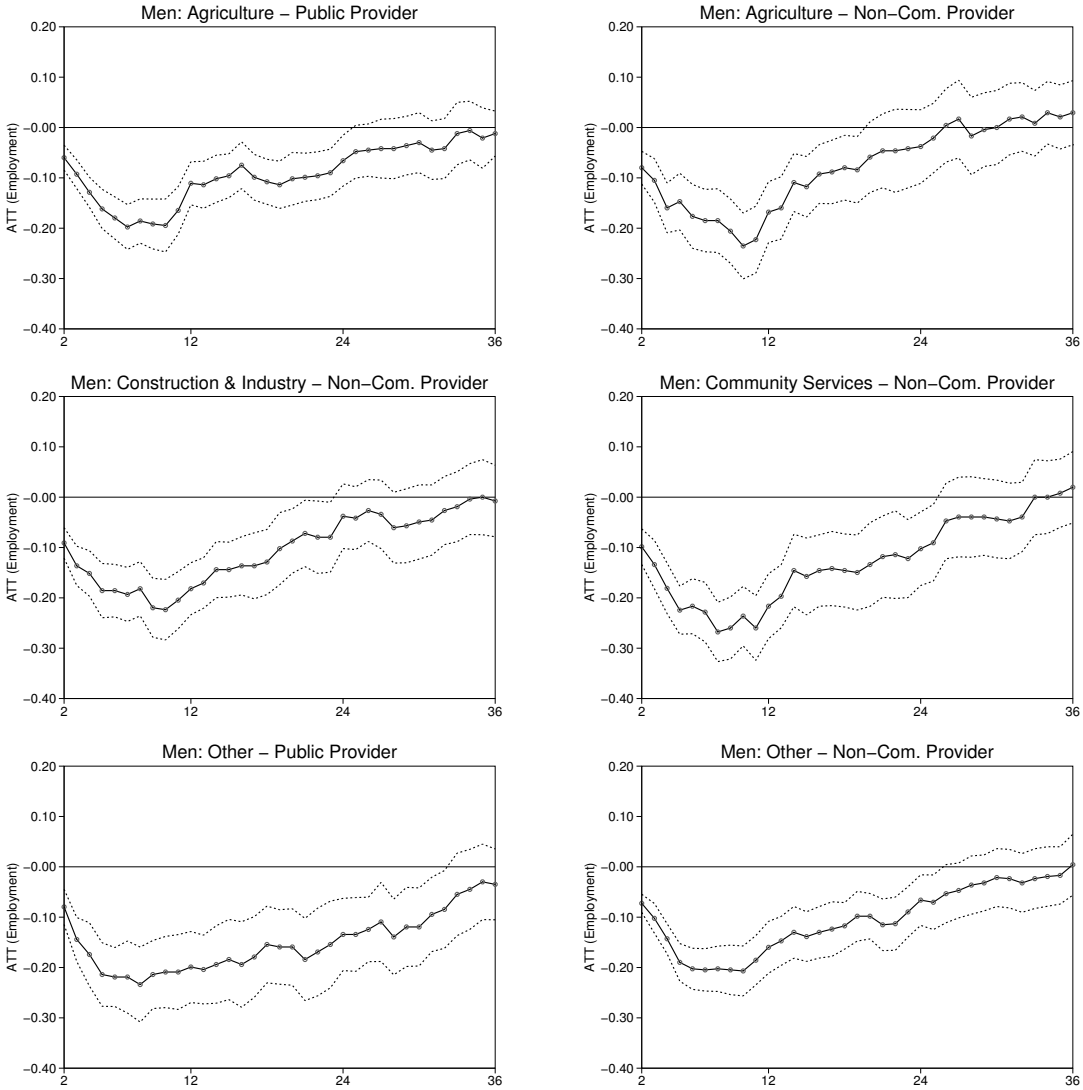

[1] Solid line describes the monthly employment effect. Dotted lines are the upper and lower 95% confidence limits.
[2] Month 2 refers to February 2000, month 12 = December 2000, month 24 = December 2001, month 36 = December 2002.
[3] Effects for groups with less than 100 participants are omitted.

Fig. C.6: EMPLOYMENT EFFECTS FOR MEN IN THE DIFFERENT SECTORS BY PROVIDERS IN EAST GERMANY (FEBRUARY 2000 - DECEMBER 2002)[1,2,3]

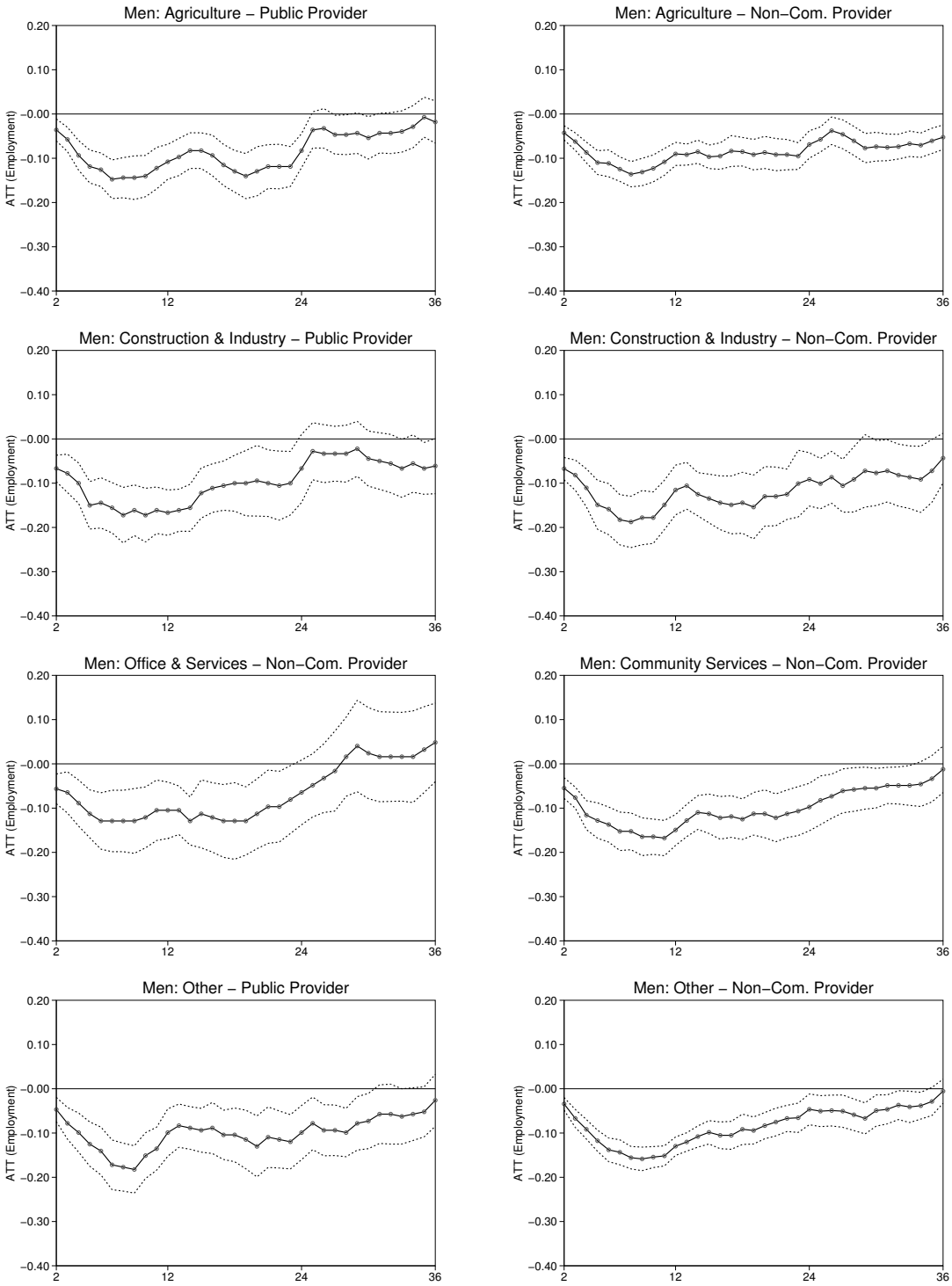

[1] Solid line describes the monthly employment effect. Dotted lines are the upper and lower 95% confidence limits.
[2] Month 2 refers to February 2000, month 12 = December 2000, month 24 = December 2001, month 36 = December 2002.
[3] Effects for groups with less than 100 participants are omitted.

Fig. C.7: EMPLOYMENT EFFECTS FOR WOMEN IN THE DIFFERENT SECTORS BY PROVIDERS IN EAST GERMANY (FEBRUARY 2000 - DECEMBER 2002)[1,2,3]

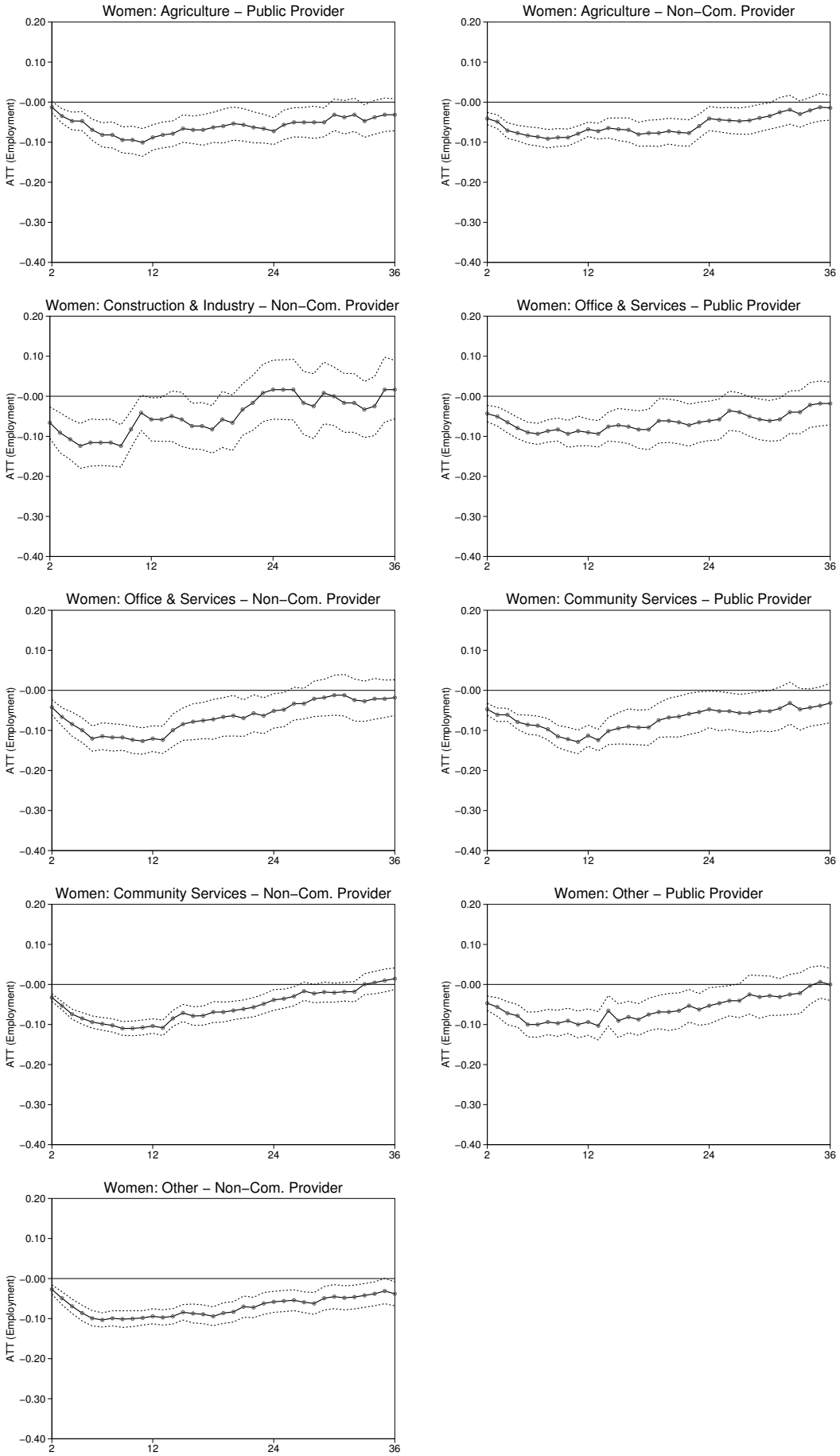

[1] Solid line describes the monthly employment effect. Dotted lines are the upper and lower 95% confidence limits.
[2] Month 2 refers to February 2000, month 12 = December 2000, month 24 = December 2001, month 36 = December 2002.
[3] Effects for groups with less than 100 participants are omitted.